

SILANE 3.0 DISTILLATION

Customer: PTRHTF10093	System Information	Sample Information
REC GROUP 3322 ROAD N.N.E. MOSES LAKE, WA 98837 US Attn: Sam Bright Tel: (509)766-8902 E-Mail: sam.bright@recsilicon.com	System Volume: 700 gal Bulk Operating Temp: 300F / 149C Heating Source: Blanket: Fluid: PETRO CANADA CALFLO AF Make: CCI	Lab No: 02571328 Analyst: Ron LeBlanc Sample Date: 07/15/23 Received Date: 07/20/23 Completed: 07/26/23 Ron LeBlanc Ronald.LeBlancSr@HFSinclair.com

Recommendation: The viscosity is abnormally high. The GCD 90% Distillation point is severely high indicating increase in viscosity. Pentane insolubles is elevated compared to previous sample. Sludge may be forming causing 90% Distillation Point to increase. Consider taking another sample. Purge plenty of oil before taking sample. Make sure oil is hot when pulling the sample.

Comments: (GCD) 90% Distillation Point is severely high. Visc @ 40°C is abnormally high.

Sample Date	Received Date	Fluid Age	Sample Location	Flash Point (COC)	Water (KF)	Viscosity (40°C)	Acid Number	Solids	GCD 10%	GCD 50%	GCD 90%	GCD % < 335°C
	mm/dd/yy			°F/°C	ppm	cSt	mg/KOH/g	%wt	°F/°C	°F/°C	°F/°C	%
07/15/23	07/20/23	171.0m	mole sieve preheater	446 / 230	4.5	39.3	0.06	0.044	714 / 379	816 / 436	936 / 502	1.14
06/29/23	07/05/23	0.0m	expansion tank	406 / 208	6.6	30.2	0.05	0.041	697 / 370	800 / 427	895 / 480	2.25
06/29/23	07/05/23	171.0m	expansion tank	406 / 208	6.0	30.1	0.05	0.046	696 / 369	799 / 426	895 / 479	2.25
10/15/18	11/06/18	114.0m		403 / 206	15.2	30.1	0.03	0.045	690 / 366	796 / 425	890 / 477	2.39
01/01/18	01/18/18	107.0m		403 / 206	1.7	30.6	0.046	0.100	686 / 363	793 / 423	888 / 475	2.57
Baseline Data				435 / 224		32.7	0.03		693 / 367	790 / 421	887 / 475	2.5

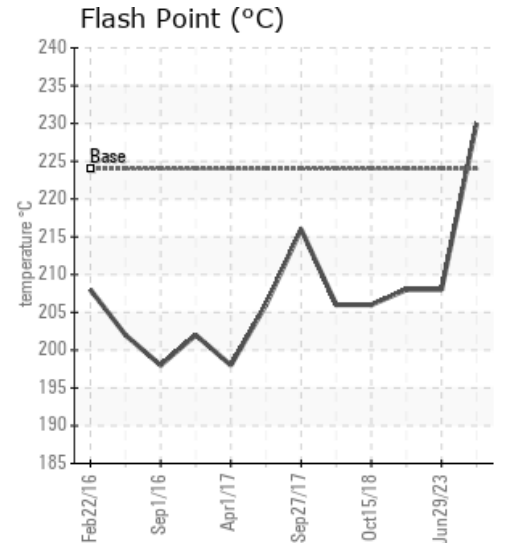
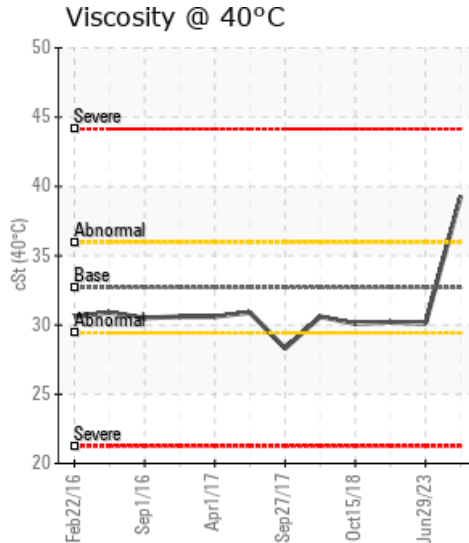
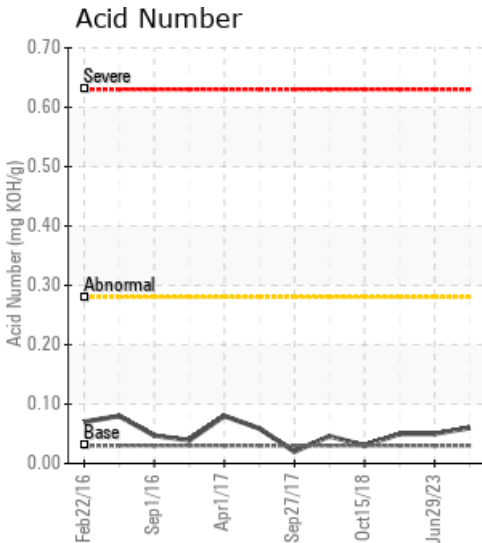

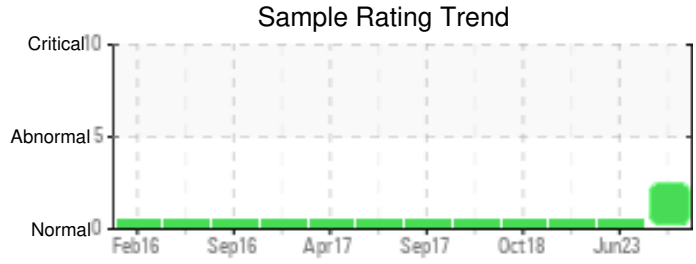
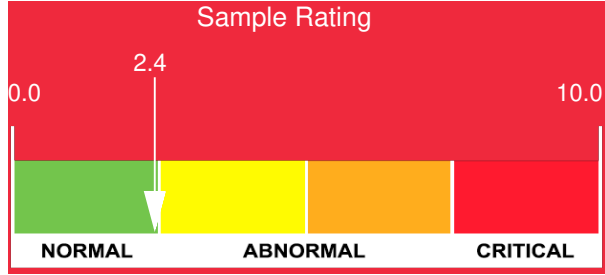

Sample Date	Iron	Chromium	Nickel	Aluminum	Copper	Lead	Tin	Cadmium	Silver	Vanadium	Silicon	Sodium	Potassium	Titanium	Molybdenum	Antimony	Manganese	Lithium	Boron	Magnesium	Calcium	Barium	Phosphorus	Zinc
07/15/23	0	0	0	0	0	0	0	0	0	0	1	0	0	0	0	0	0	0	0	0	0	0	297	2
06/29/23	3	0	0	0	0	0	0	0	0	0	0	0	0	0	0	0	0	0	0	0	0	0	22	1
06/29/23	2	0	0	0	0	0	0	0	0	0	0	0	0	0	0	0	0	0	0	0	0	0	22	1
10/15/18	2	0	0	0	0	0	0	0	0	0	0	0	0	0	0	0	0	0	0	0	0	0	19	0
01/01/18	6	0	0	0	0	0	0	0	0	0	1	0	0	0	0	0	0	0	0	0	0	0	25	0
Baseline Data			0	0						0			0	0					0				270	

Elemental analysis results (above) in parts per million (ppm). [10,000 ppm = 1.0%]

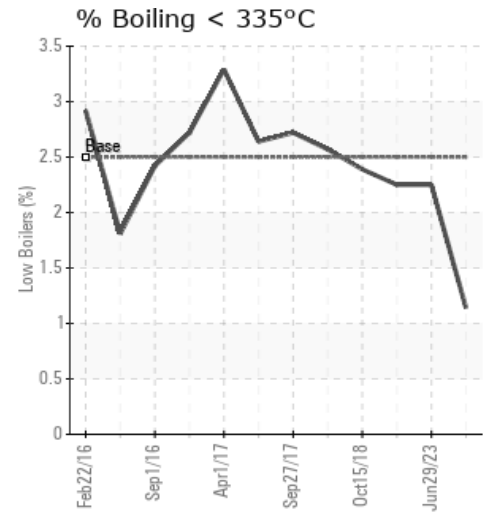
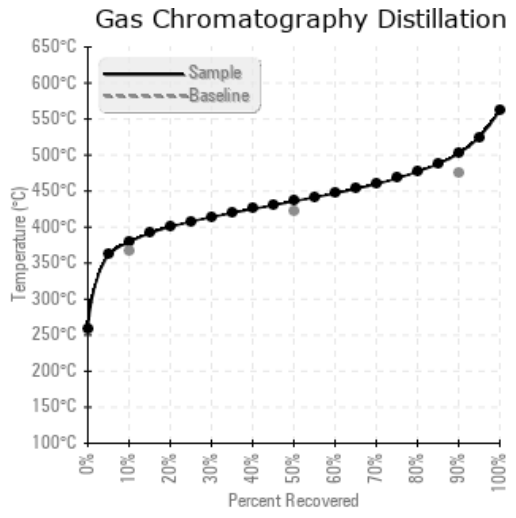
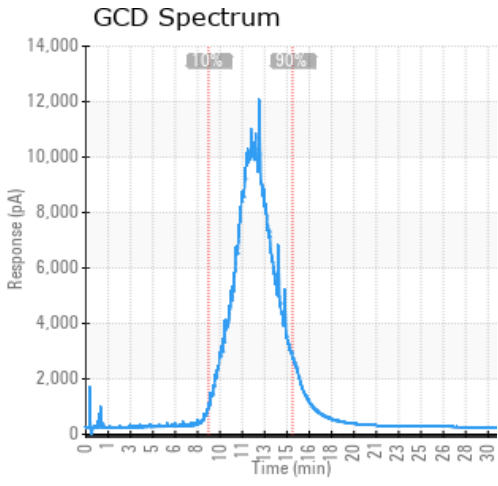

Historical Comments

06/29/23	Sample looks excellent. Resample at normal interval.
06/29/23	Sample looks excellent. Resample at next normal interval.
10/15/18	Sample is normal. Re-sample at regular interval.
01/01/18	Sample appears normal. Silicon level is acceptable. Resample at normal interval.

Petro-Canada makes no representation or warranty of any kind, either express or implied, as to the accuracy or completeness of the analysis and assumes no responsibility and shall have no liability whatsoever with respect to such analysis, or a party's use of it. Petro-Canada is a division of HollyFrontier Corporation.