

[Pembina Kakwa 8-13-63-5W6] Phase 2 Heat Medium

Customer: PTRHTF20062	System Information	Sample Information
Pembina Gas Services	System Volume: 84000 ltr	Lab No: 02582628
GRANDE PRAIRIE, AB T8V 7K2 CA	Bulk Operating Temp: 482F / 250C	Analyst: Clinton Buhler
Attn: Nicolas Brooks	Heating Source:	Sample Date: 09/05/23
Tel: (403)874-8047	Blanket:	Received Date: 09/14/23
E-Mail: nbrooks@pembina.com	Fluid: PETRO CANADA CALFLO AF	Completed: 09/19/23
	Make: HEATECH	Clinton Buhler
		Clinton.Buhler@HFSinclair.com

Recommendation: Sample results indicate the fluid is in suitable condition for continued service. Please re-sample in 12 months.

Comments:

Sample Date	Received Date	Fluid Age	Sample Location	Flash Point (COC)	Water (KF)	Viscosity (40°C)	Acid Number	Solids	GCD 10%	GCD 50%	GCD 90%	GCD % < 335°C
	mm/dd/yy			°F/°C	ppm	cSt	mg/KOH/g	%wt	°F/°C	°F/°C	°F/°C	%
09/05/23	09/14/23	8.0y	top of filter pot	414 / 212	20.2	30.1	0.01	0.028	692 / 367	795 / 424	899 / 482	2.26
08/04/22	10/18/22	0.0y	FILTER POT LINE	408 / 209	9.0	29.5	0.03	0.344	695 / 368	796 / 425	899 / 482	2.11
01/07/20	02/03/20	5.0y	SLIPSTREAM	428 / 220	0.00	29.6	0.040	0.043	720 / 382	797 / 425	886 / 474	0.00
01/22/19	02/04/19	5.0y	FILTER POT	432 / 222	21.9	29.3	0.048	0.044	668 / 353	772 / 411	876 / 469	3.91
01/22/18	01/29/18	4.0y		403 / 206	33.2	28.9	0.03	0.067	685 / 363	782 / 417	896 / 480	1.28
Baseline Data				435 / 224		32.7	0.03		693 / 367	790 / 421	887 / 475	2.5

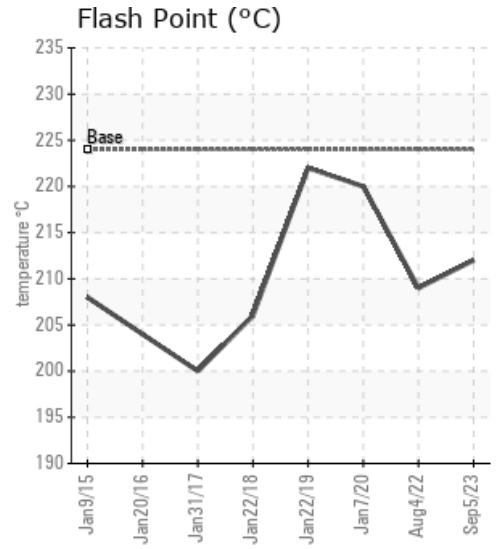
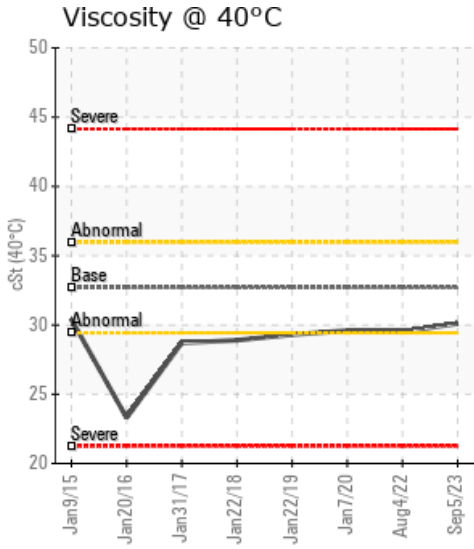
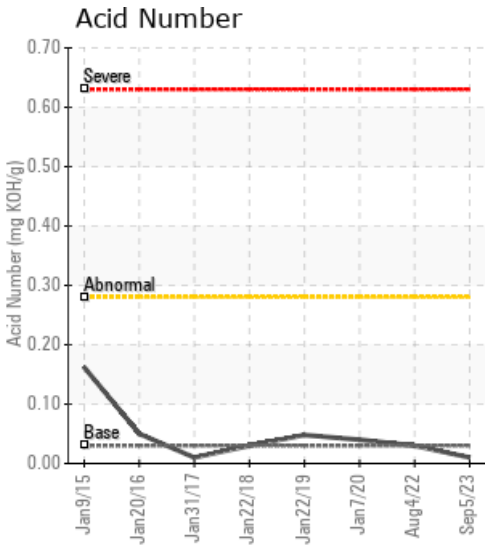

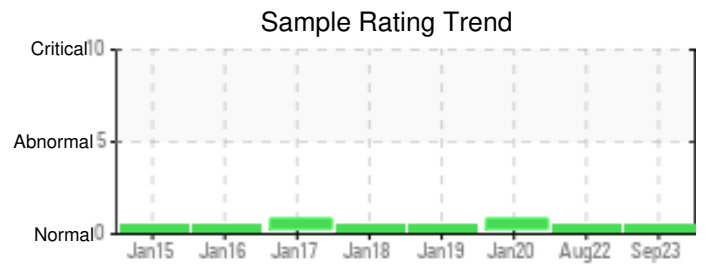
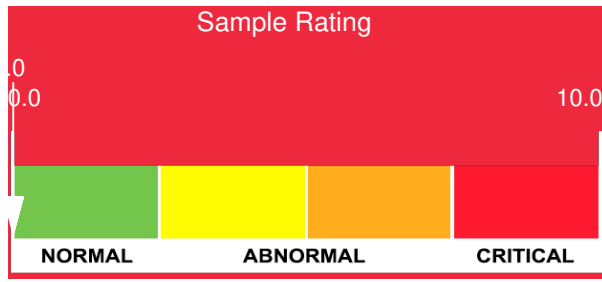

Sample Date	Iron	Chromium	Nickel	Aluminum	Copper	Lead	Tin	Cadmium	Silver	Vanadium	Silicon	Sodium	Potassium	Titanium	Molybdenum	Antimony	Manganese	Lithium	Boron	Magnesium	Calcium	Barium	Phosphorus	Zinc
09/05/23	0	0	0	0	0	0	0	0	0	0	0	0	0	0	0	0	0	0	0	0	0	0	6	1
08/04/22	0	0	0	0	0	0	0	0	0	0	0	0	0	0	0	0	0	0	0	0	0	0	5	0
01/07/20	0	0	0	0	0	0	0	0	0	0	0	0	0	0	0	0	0	0	0	0	0	0	6	0
01/22/19	1	0	0	0	0	0	0	0	0	0	0	0	0	0	0	0	0	0	0	0	0	0	6	0
01/22/18	3	0	0	0	0	0	0	0	0	0	0	0	0	0	0	0	0	0	0	0	0	0	13	0
Baseline Data			0	0						0			0	0					0				270	

Elemental analysis results (above) in parts per million (ppm). [10,000 ppm = 1.0%]

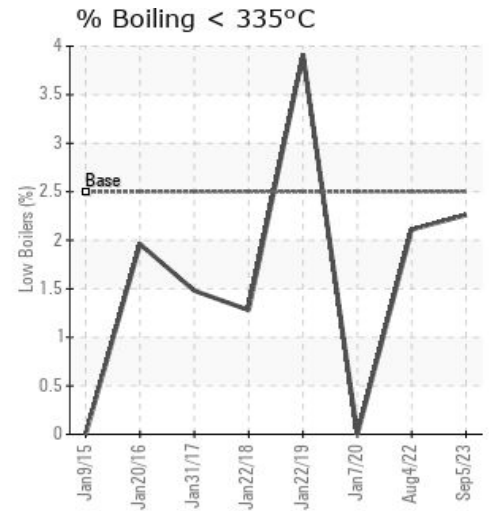
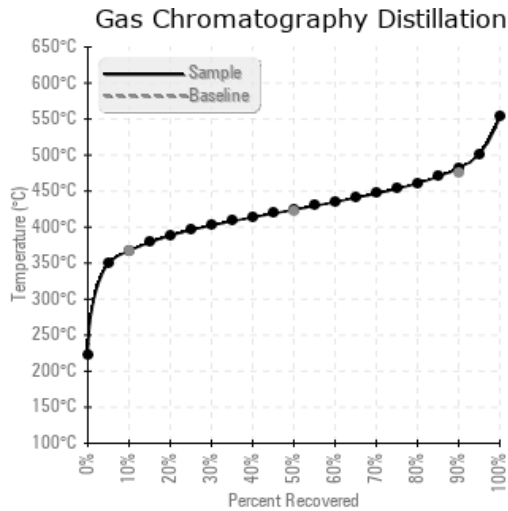
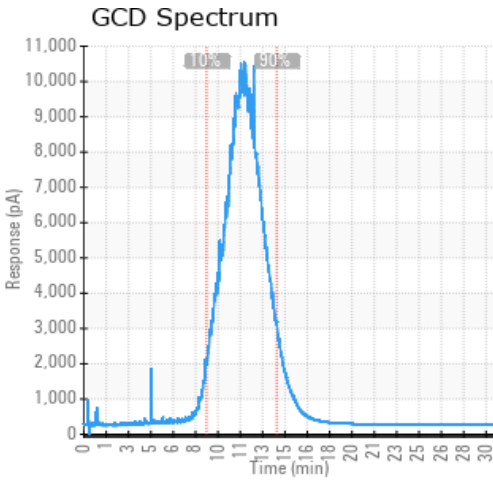

Historical Comments

08/04/22	Sample results indicate the fluid is in suitable condition for continued service. Please re-sample in 12 months
01/07/20	Sample results indicate that the fluid is suitable for continued service. Please re-sample in 12 months (GCD) 10% Distillation Point is marginally high.
01/22/19	Sample results indicate the fluid is suitable for continued service. Please re-sample in 12 months
01/22/18	Sample results indicate that the fluid is suitable for continued service. Consider sampling again in 12 months.

Petro-Canada makes no representation or warranty of any kind, either express or implied, as to the accuracy or completeness of the analysis and assumes no responsibility and shall have no liability whatsoever with respect to such analysis, or a party's use of it. Petro-Canada is a division of HollyFrontier Corporation.