

[7-27-51-19W5 / Ansel Gas Plant] UNUSED TOTE

Customer: PTRHTF20103	System Information	Sample Information
CANADIAN NATURAL RESOURCES (CNRL) P.O. BOX 6808 EDSON, AB T7E 1L5 CA Attn: Rod Bailer Tel: E-Mail: rod.bailer@cnrl.com	System Volume: 1040 ltr Bulk Operating Temp: 446F / 230C Heating Source: Blanket: Fluid: PETRO CANADA PETRO-THERM Make:	Lab No: 02584575 Analyst: Clinton Buhler Sample Date: 09/18/23 Received Date: 09/21/23 Completed: 09/25/23 Clinton Buhler Clinton.Buhler@HFSinclair.com

Recommendation: Sample of fresh Petro-Therm from CNRL's spare IBC is in suitable condition for service.

Comments:

Sample Date	Received Date	Fluid Age	Sample Location	Flash Point (COC)	Water (KF)	Viscosity (40°C)	Acid Number	Solids	GCD 10%	GCD 50%	GCD 90%	GCD % < 335°C
	mm/dd/yy			°F/°C	ppm	cSt	mg/KOH/g	%wt	°F/°C	°F/°C	°F/°C	%
09/18/23	09/21/23	0.0m	unused - new product	457 / 236	26.1	35.2	0.01	0.022	731 / 388	818 / 437	920 / 493	0.15
Baseline Data				433 / 223		34.2	0.03		720 / 382	817 / 436	900 / 482	1.00

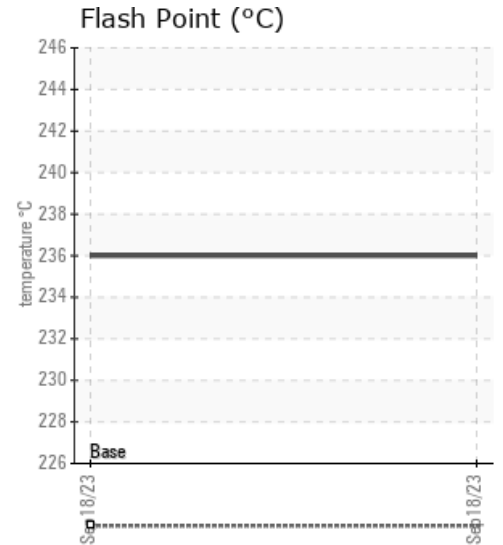
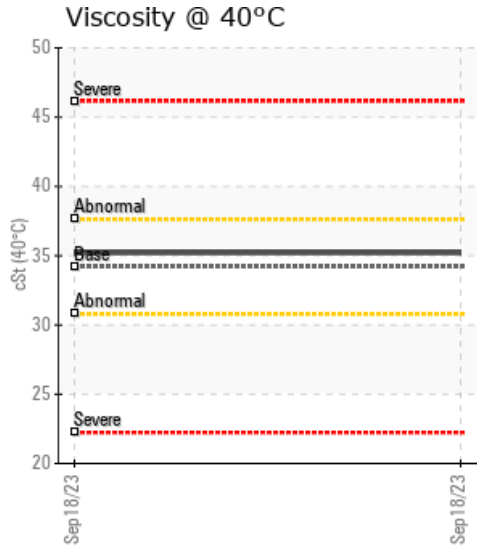
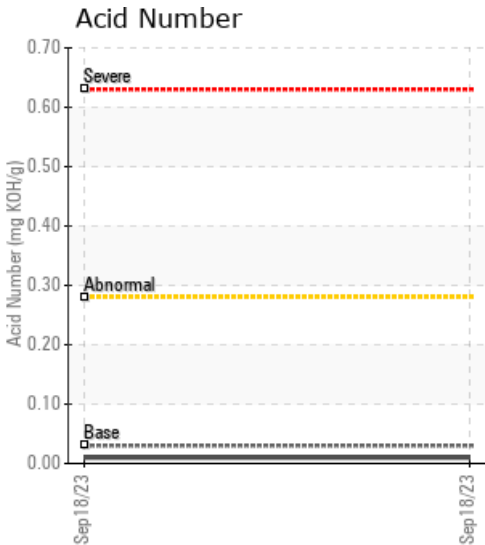

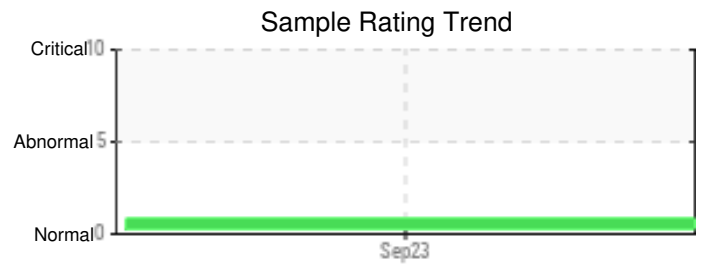
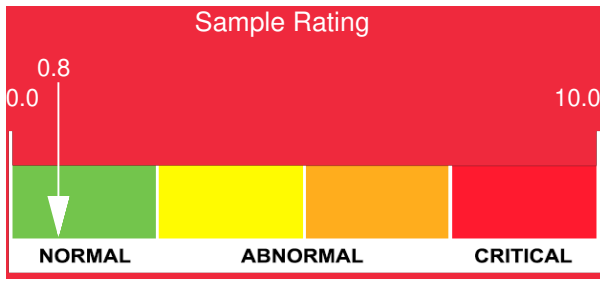

Sample Date	Iron	Chromium	Nickel	Aluminum	Copper	Lead	Tin	Cadmium	Silver	Vanadium	Silicon	Sodium	Potassium	Titanium	Molybdenum	Antimony	Manganese	Lithium	Boron	Magnesium	Calcium	Barium	Phosphorus	Zinc
09/18/23	0	0	0	0	0	0	0	0	0	0	0	0	0	0	0	0	0	0	0	0	2	0	7	8
Baseline Data			0	0						0			0	0					0				0	

Elemental analysis results (above) in parts per million (ppm). [10,000 ppm = 1.0%]

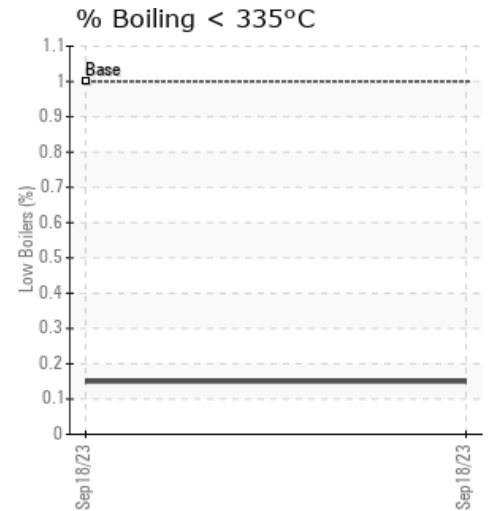
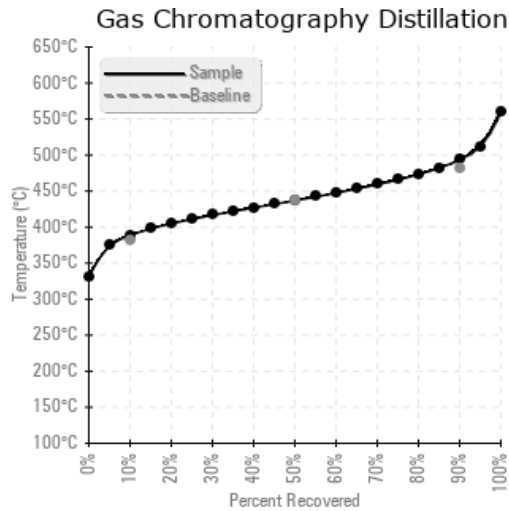
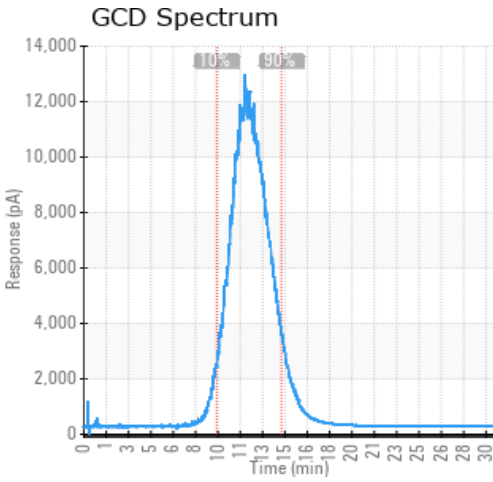

Historical Comments

Petro-Canada makes no representation or warranty of any kind, either express or implied, as to the accuracy or completeness of the analysis and assumes no responsibility and shall have no liability whatsoever with respect to such analysis, or a party's use of it. Petro-Canada is a division of HollyFrontier Corporation.