

## [Millhaven Terminal] HEATEC #1

Customer: PTRHTF30037	System Information	Sample Information
GREEN INFRASTRUCTURE GROUP ASPHALT ... #7 JIM SNOW DR. RR3 BATH, ON K0H 1G0 CA Attn: Mark Lewis Tel: (613)389-1861 E-Mail: mlewis@gipi.com	System Volume: 100000 ltr Bulk Operating Temp: 420F / 216C Heating Source: Blanket: Fluid: PETRO CANADA PETRO-THERM Make: HEATEC	Lab No: 02586958 Analyst: Behshad Sabah Sample Date: 10/02/23 Received Date: 10/04/23 Completed: 10/06/23 Behshad Sabah behshad.sabah@HFSinclair.com

Recommendation: Higher used oil flash point indicates the low boilers evaporated which leads to higher GCD at 90% and oil viscosity. At this moment the oil is good to go. Annual sampling is recommended. To adjust these properties, you can sweeten the system by adding 10% of the oil volume to the system.

Comments: (GCD) 90% Distillation Point is abnormally high.

Sample Date	Received Date	Fluid Age	Sample Location	Flash Point (COC)	Water (KF)	Viscosity (40°C)	Acid Number	Solids	GCD 10%	GCD 50%	GCD 90%	GCD % < 335°C
	mm/dd/yy			°F/°C	ppm	cSt	mg/KOH/g	%wt	°F/°C	°F/°C	°F/°C	%
10/02/23	10/04/23	20.0y		460 / 238	35.9	41.1	0.10	0.081	737 / 392	837 / 447	932 / 500	0.94
11/17/21	11/29/21	20.0y		468 / 242	13.7	42.5	0.05	0.066	739 / 393	839 / 449	932 / 500	0.49
04/16/21	04/21/21	10.0y		478 / 248	15.1	42.8	0.13	0.175	732 / 389	834 / 446	932 / 500	0.32
10/29/20	11/04/20	5.0y		471 / 244	19.8	42.5	0.08	0.105	741 / 394	838 / 448	928 / 498	0.25
11/01/16	11/03/16	0.0y	PIPING AT HEATER 1	435 / 224	22.9	40.3	0.106	0.074	722 / 383	824 / 440	933 / 501	0.86
Baseline Data				433 / 223		34.2	0.03		720 / 382	817 / 436	900 / 482	1.00

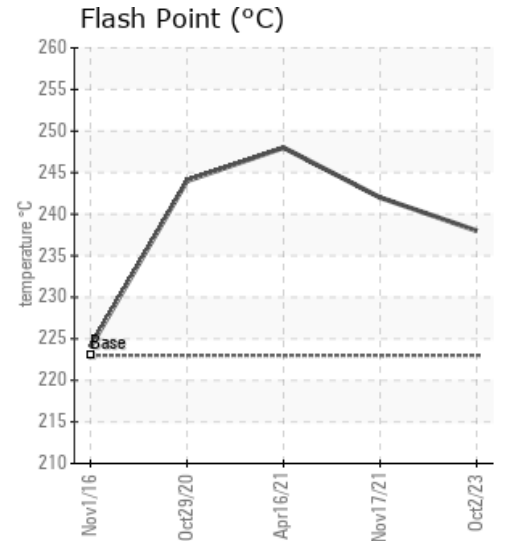
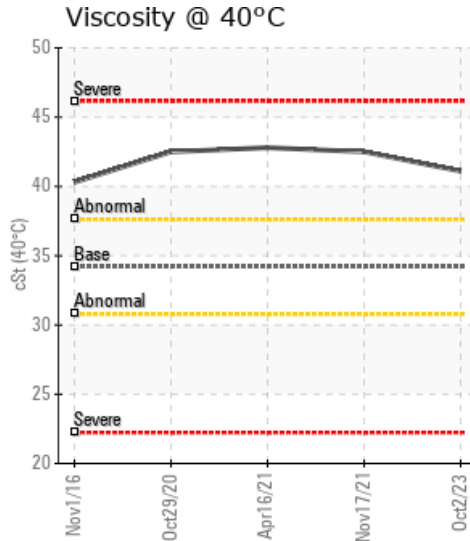
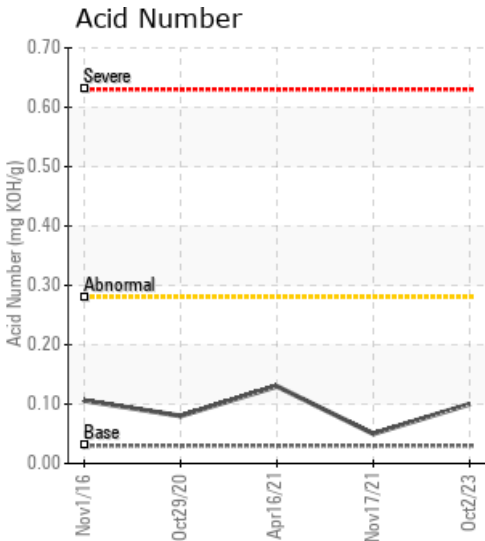

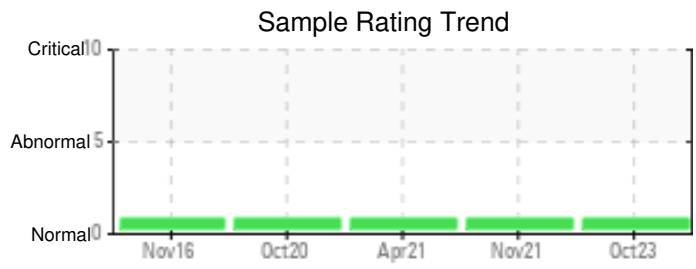

Sample Date	Iron	Chromium	Nickel	Aluminum	Copper	Lead	Tin	Cadmium	Silver	Vanadium	Silicon	Sodium	Potassium	Titanium	Molybdenum	Antimony	Manganese	Lithium	Boron	Magnesium	Calcium	Barium	Phosphorus	Zinc
10/02/23	1	0	0	0	0	0	0	0	0	0	0	0	0	0	0	0	0	0	0	0	0	0	0	0
11/17/21	0	0	0	0	0	0	0	0	0	0	0	0	0	0	0	0	0	0	0	0	0	0	0	0
04/16/21	1	0	0	0	0	0	0	0	0	2	10	0	0	0	0	0	0	0	0	0	0	0	0	0
10/29/20	0	0	0	0	0	0	0	0	0	0	0	0	0	0	0	0	0	0	0	0	0	0	0	0
11/01/16	6	0	0	0	0	0	0	0	0	0	0	3	0	0	0	0	0	0	0	0	0	0	1	0
<b>Baseline Data</b>			0	0						0		0	0					0				0		

Elemental analysis results (above) in parts per million (ppm). [10,000 ppm = 1.0%]

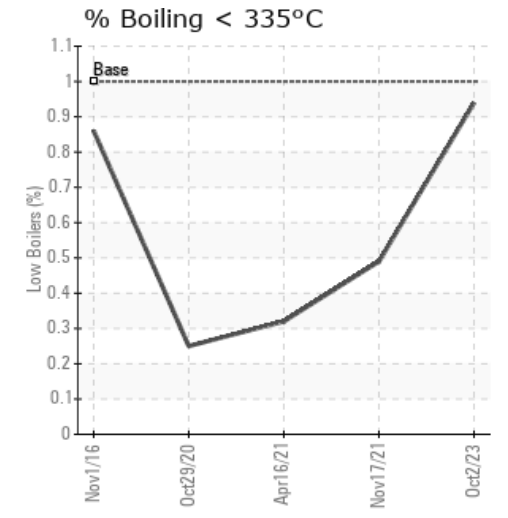
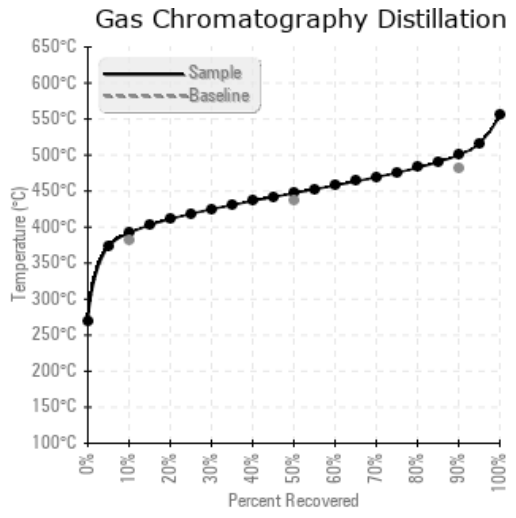
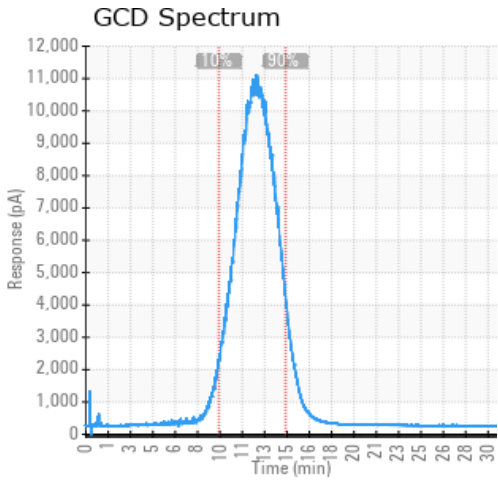

Historical Comments	
11/17/21	in general oil is in good condition. A small portion of light hydrocarbon evaporated which is traceable in Flash point increase and GCD higher temperatures. keep the annual sampling. (GCD) 90% Distillation Point is abnormally high.
04/16/21	Considering the age of the oil, the oil is in good condition. there is a small portion of the oil which is oxidized and we can see the trace in increased viscosity an acid number. nothing alarming at this moment. the 90% GCD is a little high with is a proof of oxidized oil. keep monitoring the system. (GCD) 90% Distillation Point is abnormally high.
10/29/20	Relatively little change in the fluid properties since the previous sample. Fluid condition is suitable for continued use. Resample in one year to monitor. (GCD) 90% Distillation Point is abnormally high.
11/01/16	Suspect asphalt contamination in sample, due to the higher 90% GCD and the trace Vanadium. No evidence of low boilers in the system. Re-sample again in six months to monitor the contamination. (GCD) 90% Distillation Point is abnormally high.

Petro-Canada makes no representation or warranty of any kind, either express or implied, as to the accuracy or completeness of the analysis and assumes no responsibility and shall have no liability whatsoever with respect to such analysis, or a party's use of it. Petro-Canada is a division of HollyFrontier Corporation.