

T14 EMBOSSER SYSTEM 1

Customer: PTRHTF40077	System Information	Sample Information
BRENNTAG NV NIJVERHFIDSLAAN 38 DEERLIJK, 8540 BE Attn: Arne Cras Tel: E-Mail: arne.cras@brenntag.be	System Volume: 4000 ltr Bulk Operating Temp: 374F / 190C Heating Source: Blanket: Fluid: PETRO CANADA CALFLO AF Make:	Lab No: 02592297 Analyst: Bill Quesnel CLS,OMA II,MLA-III,LLA-I Sample Date: 09/08/23 Received Date: 10/26/23 Completed: 11/10/23 Bill Quesnel CLS,OMA II,MLA-III,LLA-I

Recommendation: Resample at the next service interval to monitor.

Comments: {not applicable} The water content is negligible. There is no indication of any contamination in the fluid. The condition of the fluid is suitable for further service.

Sample Date	Received Date	Fluid Age	Sample Location	Flash Point (COC)	Water (KF)	Viscosity (40°C)	Acid Number	Solids	GCD 10%	GCD 50%	GCD 90%	GCD % < 335°C
	mm/dd/yy			°F/°C	ppm	cSt	mg/KOH/g	%wt	°F/°C	°F/°C	°F/°C	%
09/08/23	10/26/23	96.0m		475 / 246	36.1	31.5	0.20	0.055	705 / 374	800 / 427	902 / 484	1.72
08/04/22	08/29/22	84.0m		414 / 212	106.4	31.5	0.18	0.056	708 / 376	802 / 428	902 / 484	1.46
08/12/21	08/27/21	0.0m		421 / 216	35.0	31.5	0.22	0.106	698 / 370	801 / 427	902 / 483	3.33
08/11/20	08/14/20	0.0m		428 / 220	45.5	31.7	0.27	0.082	711 / 377	804 / 429	904 / 485	1.11
11/24/19	12/10/19	50.0m		439 / 226	24.0	31.9	0.230	0.079	696 / 369	818 / 437	933 / 501	5.44
Baseline Data				435 / 224		32.7	0.03		693 / 367	790 / 421	887 / 475	2.5

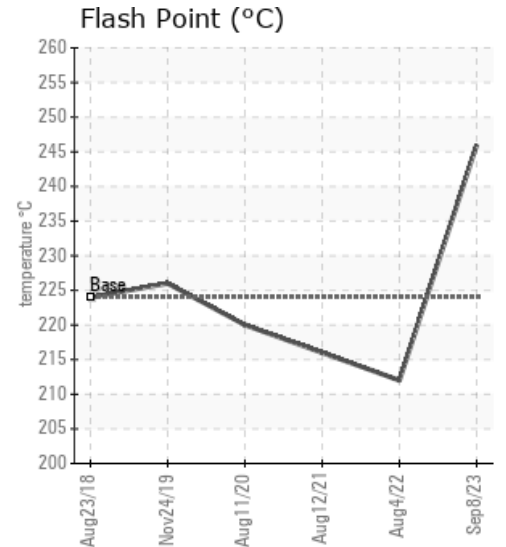
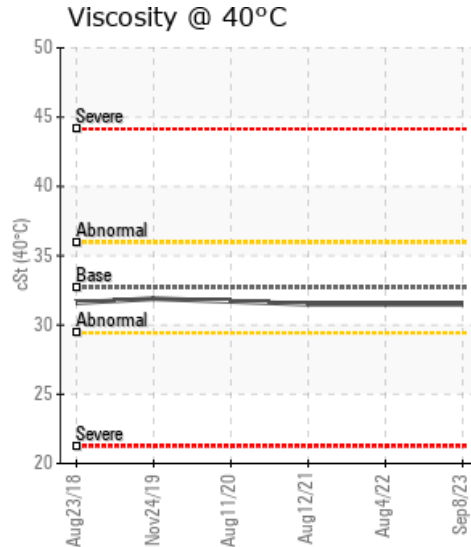
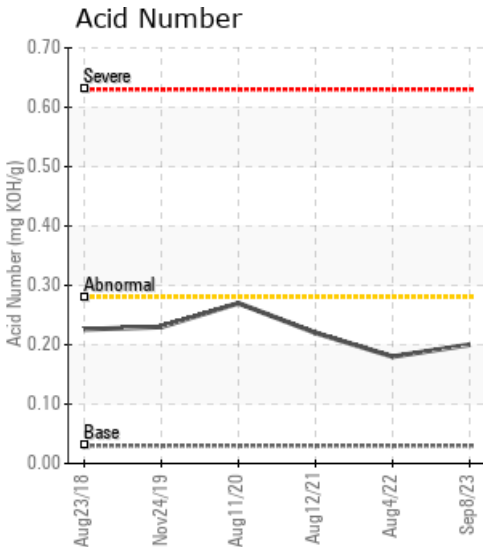

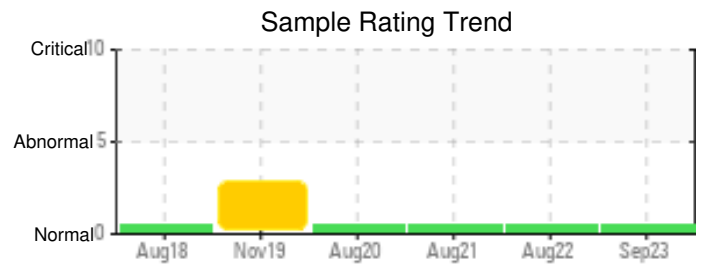
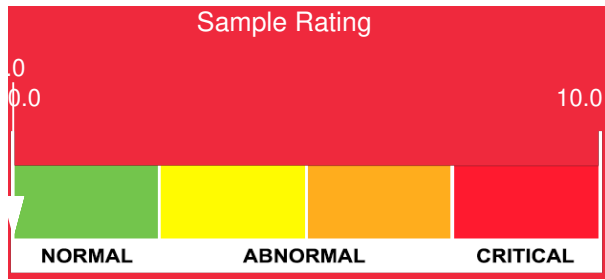

Sample Date	Iron	Chromium	Nickel	Aluminum	Copper	Lead	Tin	Cadmium	Silver	Vanadium	Silicon	Sodium	Potassium	Titanium	Molybdenum	Antimony	Manganese	Lithium	Boron	Magnesium	Calcium	Barium	Phosphorus	Zinc
09/08/23	5	0	0	0	0	0	0	0	0	0	1	0	0	0	0	0	0	0	0	0	0	0	54	2
08/04/22	6	0	0	0	0	0	0	0	0	0	2	0	1	0	0	0	0	0	0	0	2	0	51	4
08/12/21	9	0	0	0	0	0	0	0	0	0	2	0	0	0	0	0	0	0	1	0	0	0	58	2
08/11/20	17	0	0	0	0	0	0	0	0	0	3	0	0	0	0	0	0	0	0	0	0	0	72	3
11/24/19	14	0	0	0	0	0	0	0	0	0	9	0	0	0	0	0	0	0	0	0	0	0	57	3
Baseline Data			0	0						0		0	0					0					270	

Elemental analysis results (above) in parts per million (ppm). [10,000 ppm = 1.0%]

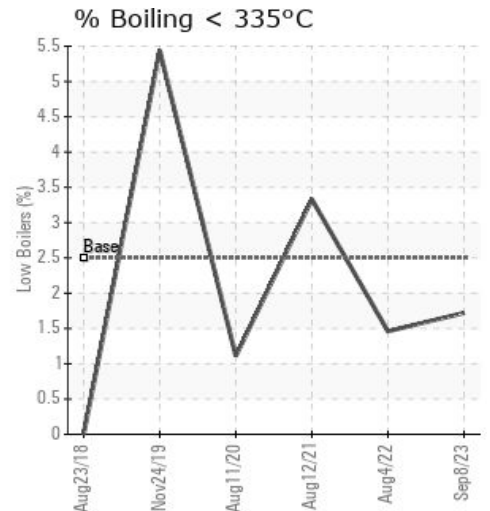
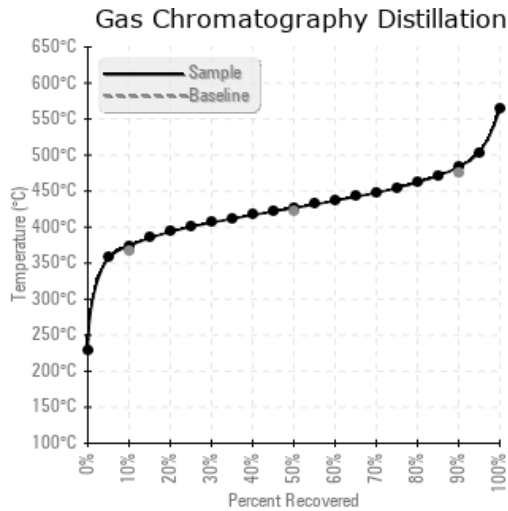
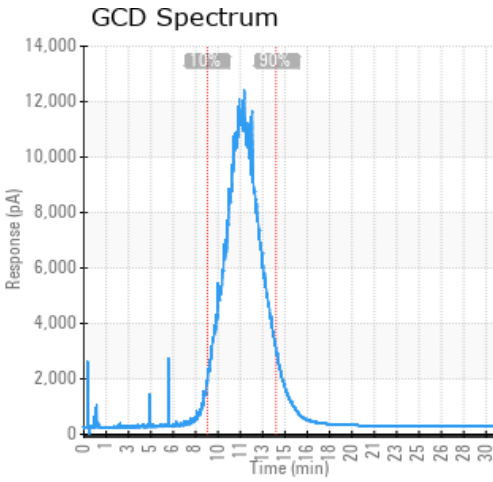

Historical Comments

08/04/22	Resample at the next service interval to monitor.{not applicable} The water content is negligible. There is no indication of any contamination in the fluid. The condition of the fluid is suitable for further service.
08/12/21	Resample at the next service interval to monitor.{not applicable} The water content is negligible. There is no indication of any contamination in the fluid. The condition of the fluid is suitable for further service.
08/11/20	All fluid parameters meet expected values. Fluid fit for further use. Please re-sample at normal frequency. Please include the data for oil age, unit age etc on future samples
11/24/19	Slight drift from the GCD Distillation at 50% and 90% but nothing of concern. All other parameters remain good. Fluid fit for further use and please re-sample again in 12 months (GCD) 90% Distillation Point is severely high. (GCD) 50% Distillation Point is marginally high.

Petro-Canada makes no representation or warranty of any kind, either express or implied, as to the accuracy or completeness of the analysis and assumes no responsibility and shall have no liability whatsoever with respect to such analysis, or a party's use of it. Petro-Canada is a division of HollyFrontier Corporation.