

### [100/02-15-41-11 W5M] H1010

Customer: PTRHTF20270	System Information	Sample Information
Peyto Exploration & Development Cor...	System Volume: 15000 ltr Bulk Operating Temp: 392F / 200C Heating Source: Blanket: Fluid: PETRO CANADA PETRO-THERM Make: HEATECH	Lab No: 02594750 Analyst: Lyle Dach Sample Date: 11/05/23 Received Date: 11/07/23 Completed: 11/14/23 Lyle Dach lyle.dach@HFSinclair.com
Chambers, AB CA Attn: Ivan Butynets Tel: E-Mail: ibutynets@peyto.com		

Recommendation: Sample results indicate that the fluid is good condition and is suitable for continued service. Resample in 12 months.

Comments:

Sample Date	Received Date	Fluid Age	Sample Location	Flash Point (COC)	Water (KF)	Viscosity (40°C)	Acid Number	Solids	GCD 10%	GCD 50%	GCD 90%	GCD % < 335°C
	mm/dd/yy			°F/°C	ppm	cSt	mg/KOH/g	%wt	°F/°C	°F/°C	°F/°C	%
11/05/23	11/07/23	18.0m		482 / 250	1.9	34.7	0.00	0.030	719 / 382	813 / 434	911 / 488	2.14
04/28/23	05/05/23	2.0m		442 / 228	77.2	34.9	0.05	0.081	722 / 383	814 / 434	910 / 488	1.50
11/21/22	11/25/22	7.0m		439 / 226	19.5	34.9	0.01	0.024	723 / 384	814 / 435	911 / 488	1.77
Baseline Data				433 / 223		34.2	0.03		720 / 382	817 / 436	900 / 482	1.00

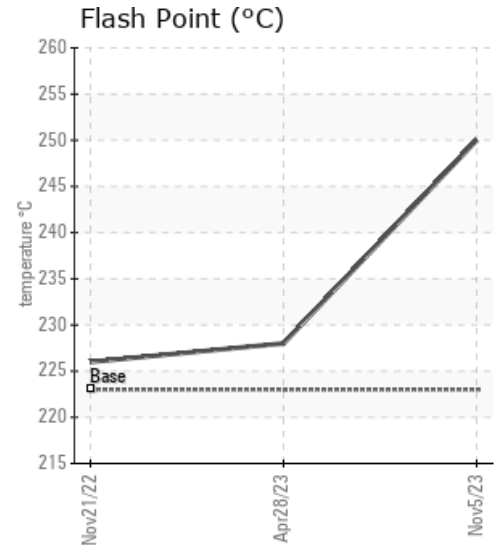
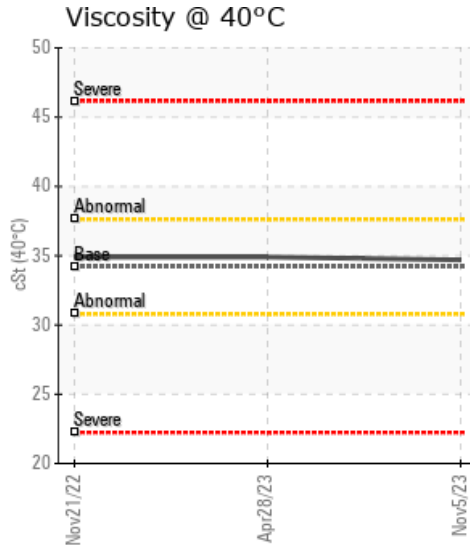
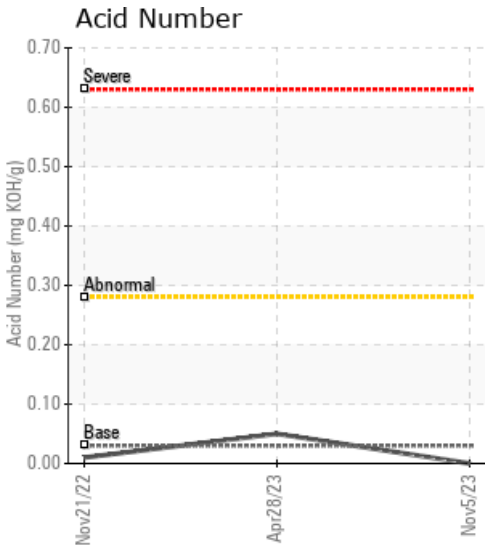

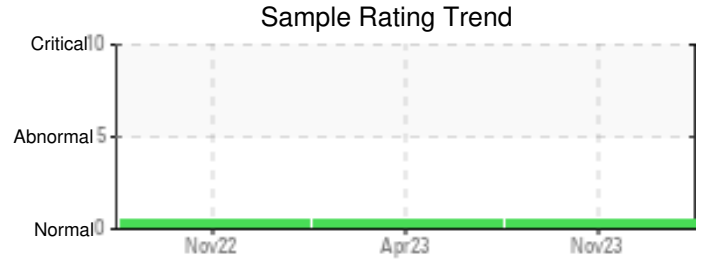
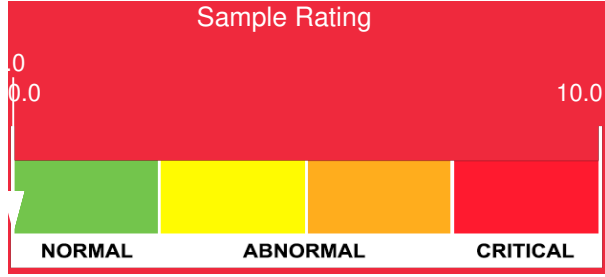

Sample Date	Iron	Chromium	Nickel	Aluminum	Copper	Lead	Tin	Cadmium	Silver	Vanadium	Silicon	Sodium	Potassium	Titanium	Molybdenum	Antimony	Manganese	Lithium	Boron	Magnesium	Calcium	Barium	Phosphorus	Zinc
11/05/23	2	0	0	0	0	0	0	0	0	0	0	0	0	0	0	0	0	0	0	0	0	0	0	0
04/28/23	6	0	0	0	0	0	0	0	0	0	0	0	0	0	0	0	0	0	0	0	0	0	0	0
11/21/22	0	0	0	0	0	0	1	0	0	0	0	0	0	0	0	0	0	0	0	0	0	0	0	0
<b>Baseline Data</b>			0	0						0			0	0					0				0	

Elemental analysis results (above) in parts per million (ppm). [10,000 ppm = 1.0%]

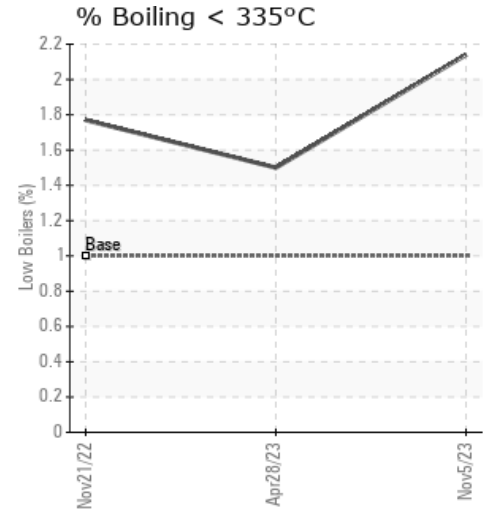
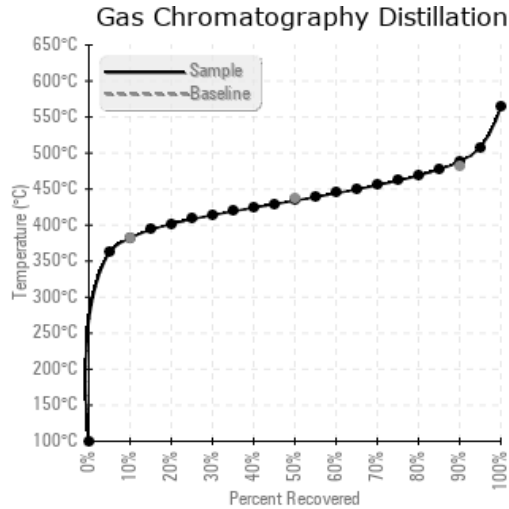
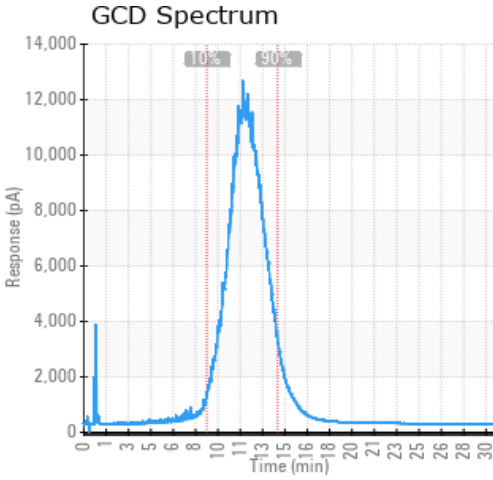

### Historical Comments

04/28/23	Sample results indicate that the fluid is in suitable condition for continued service. Resample in 12 months.
11/21/22	Sample results indicate that the fluid is in suitable condition for continued service. Resample in 12 months.

Petro-Canada makes no representation or warranty of any kind, either express or implied, as to the accuracy or completeness of the analysis and assumes no responsibility and shall have no liability whatsoever with respect to such analysis, or a party's use of it. Petro-Canada is a division of HollyFrontier Corporation.