

[Cenovus / LSD 6-20-49-18W5] H55001

Customer: PTRHTF20039	System Information	Sample Information
BRENNTAG CANADA INC 3124-54TH AVENUE SE CALGARY, AB T2C 0A8 CA Attn: Matthew Kryska Tel: E-Mail: mkryska@brenntag.ca	System Volume: 37000 ltr Bulk Operating Temp: 417F / 214C Heating Source: Blanket: Fluid: PETRO CANADA PETRO-THERM Make: ALCO	Lab No: 02598609 Analyst: Lyle Dach Sample Date: 11/03/23 Received Date: 11/23/23 Completed: 11/28/23 Lyle Dach lyle.dach@HFSinclair.com

Recommendation: Sample results indicate that the fluid is in suitable condition for continued service. Resample in 12 months.

Comments: (GCD) 90% Distillation Point is marginally high.

Sample Date	Received Date	Fluid Age	Sample Location	Flash Point (COC)	Water (KF)	Viscosity (40°C)	Acid Number	Solids	GCD 10%	GCD 50%	GCD 90%	GCD % < 335°C
	mm/dd/yy			°F/°C	ppm	cSt	mg/KOH/g	%wt	°F/°C	°F/°C	°F/°C	%
11/03/23	11/23/23	1.0m		475 / 246	16	35.0	0.01	0.032	725 / 385	816 / 436	922 / 495	1.90
06/02/23	07/18/23	48.0m	bef.slip stream fltr	453 / 234	35.2	34.9	0.06	0.016	730 / 388	819 / 437	926 / 497	1.15
06/17/22	07/12/22	26.0m	Return line	457 / 236	14.4	34.6	0.05	0.393	728 / 387	816 / 435	920 / 494	1.23
10/08/21	11/12/21	24.0m	F-5530-1	464 / 240	0.00	34.9	0.12	0.071	735 / 391	819 / 437	926 / 497	0.22
11/27/20	12/18/20	14.0m	Heat medium return	453 / 234	78.8	34.8	0.02	0.019	734 / 390	819 / 437	927 / 497	0.24
Baseline Data				433 / 223		34.2	0.03		720 / 382	817 / 436	900 / 482	1.00

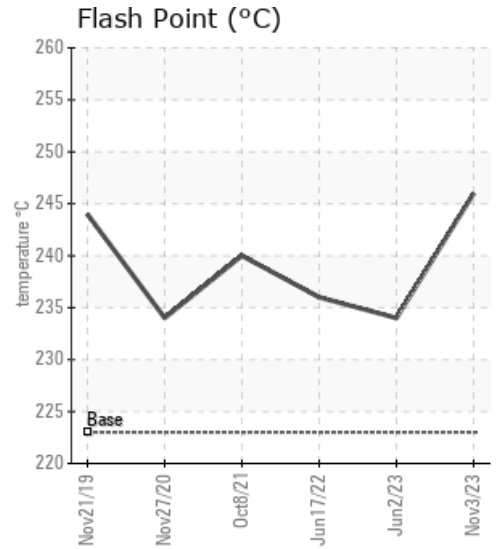
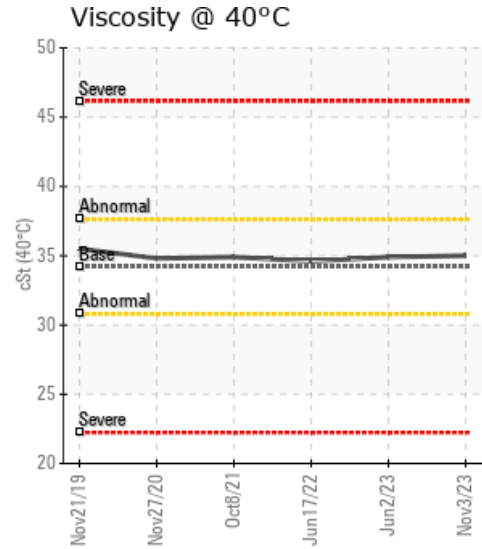
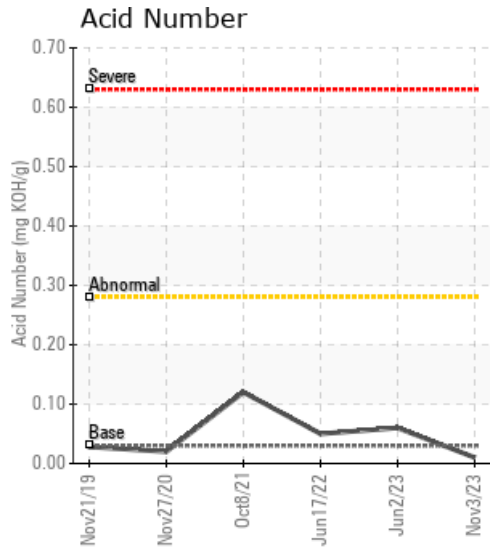

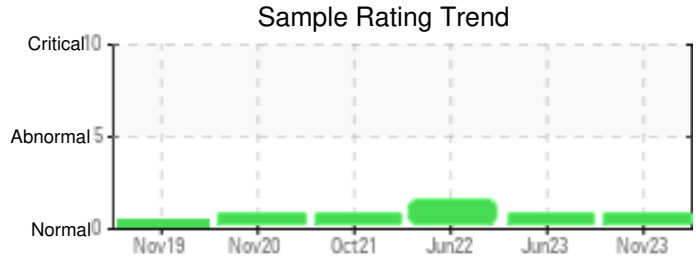

Sample Date	Iron	Chromium	Nickel	Aluminum	Copper	Lead	Tin	Cadmium	Silver	Vanadium	Silicon	Sodium	Potassium	Titanium	Molybdenum	Antimony	Manganese	Lithium	Boron	Magnesium	Calcium	Barium	Phosphorus	Zinc	
11/03/23	0	0	0	0	0	0	0	0	0	0	2	0	0	0	0	0	0	0	0	0	0	0	0	0	
06/02/23	0	0	0	0	0	0	0	0	0	0	8	0	0	0	0	0	0	0	0	0	0	0	0	0	0
06/17/22	0	0	0	0	0	0	0	0	0	0	2	0	0	0	0	0	0	0	0	0	0	0	0	0	0
10/08/21	0	0	0	0	0	0	0	0	0	0	0	0	0	0	0	0	0	0	0	0	0	0	0	0	0
11/27/20	2	0	0	0	0	0	0	0	0	0	1	0	0	0	0	0	0	0	0	0	0	0	0	0	0
Baseline Data			0	0						0		0	0					0				0			

Elemental analysis results (above) in parts per million (ppm). [10,000 ppm = 1.0%]

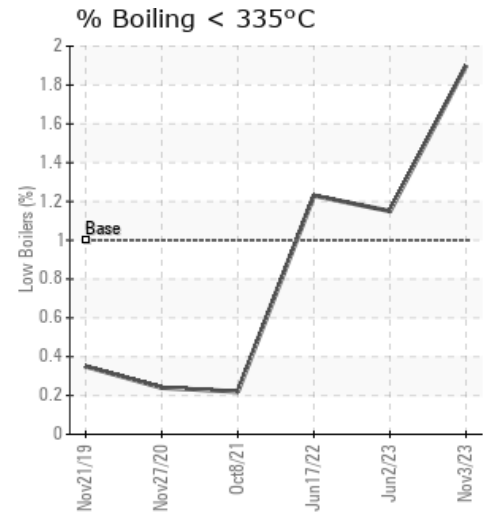
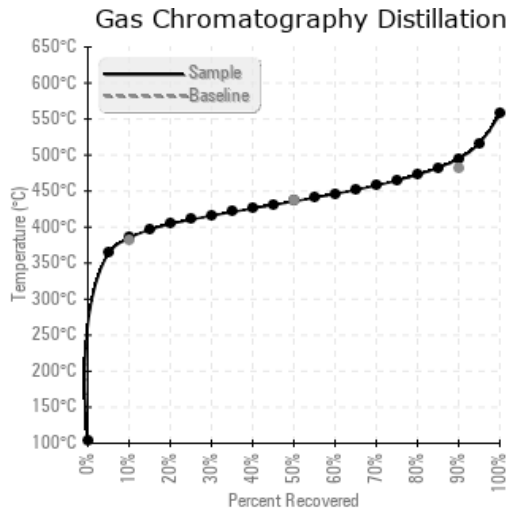
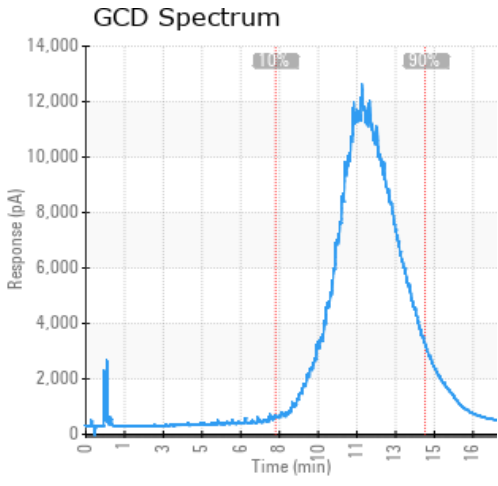

Historical Comments	
06/02/23	Sample results indicate that the fluid is in suitable condition for continued service. Resample in 12 months. (GCD) 90% Distillation Point is marginally high.
06/17/22	Pentane insolubles are increased, 90% distillation is still slightly raised but is down from last sample. Ensure sample piping is purged and avoid external contaminants when collecting samples. Resample in 6 months. Pentane Insolubles levels are abnormally high. (GCD) 90% Distillation Point is marginally high.
10/08/21	Sample results indicate that the fluid is in suitable condition for continued service. 90% distillation point is slightly high ensure blanket gas is on and functioning properly. Resample in 12 months. (GCD) 90% Distillation Point is marginally high.
11/27/20	Fluid is in very good condition overall. The GCD 90% is a little higher than normal which is likely caused by some oxidation that has taken place - not severe. Continue to submit annual samples to proactively monitor fluid condition.

Petro-Canada makes no representation or warranty of any kind, either express or implied, as to the accuracy or completeness of the analysis and assumes no responsibility and shall have no liability whatsoever with respect to such analysis, or a party's use of it. Petro-Canada is a division of HollyFrontier Corporation.