

HEAT TRANSFER

Customer: PTRHTF60049	System Information	Sample Information
CENTRAL ASPHALT 900 S BRADLEY ST MOUNT PLEASANT, MI 45858 US Attn: J. Greenacre Tel: E-Mail: jgreenacre@thefisher.co	System Volume: 400 gal Bulk Operating Temp: 350F / 177C Heating Source: Blanket: Fluid: PETRO CANADA PETRO-THERM Make: HEATEC	Lab No: 02600274 Analyst: Yvette Trzcinski Sample Date: 11/22/23 Received Date: 12/01/23 Completed: 12/06/23 Yvette Trzcinski yvette.trzcinski@HFSinclair.com

Recommendation:

Comments: There is some oxidation in the system the total acid number and the boiling point of 90% have increased but the solids are low and viscosity is within specification. Fluid is satisfactory for continued service. Resample in 9-12 months (GCD) 90% Distillation Point is marginally high.

Sample Date	Received Date	Fluid Age	Sample Location	Flash Point (COC)	Water (KF)	Viscosity (40°C)	Acid Number	Solids	GCD 10%	GCD 50%	GCD 90%	GCD % < 335°C
	mm/dd/yy			°F/°C	ppm	cSt	mg/KOH/g	%wt	°F/°C	°F/°C	°F/°C	%
11/22/23	12/01/23	5.0y		432 / 222	6	35.2	0.26	0.052	716 / 380	811 / 433	924 / 496	1.96
Baseline Data				433 / 223		34.2	0.03		720 / 382	817 / 436	900 / 482	1.00

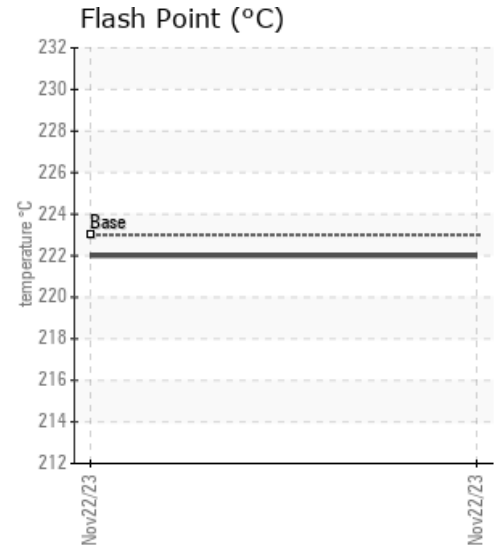
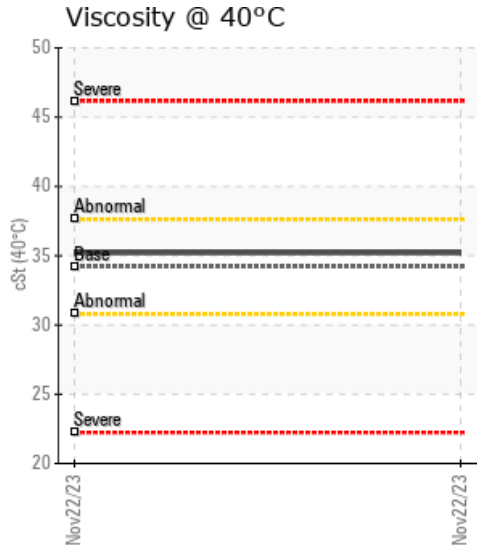
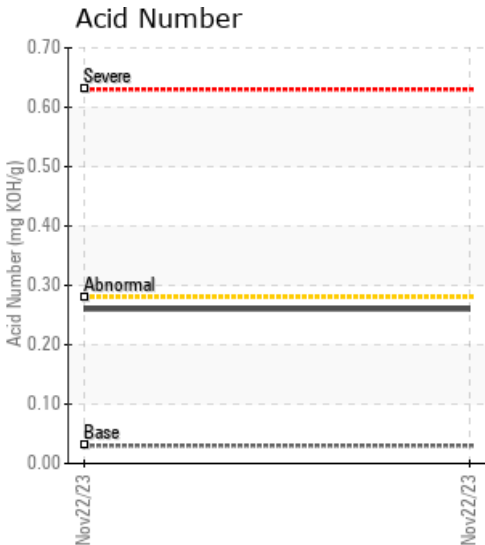

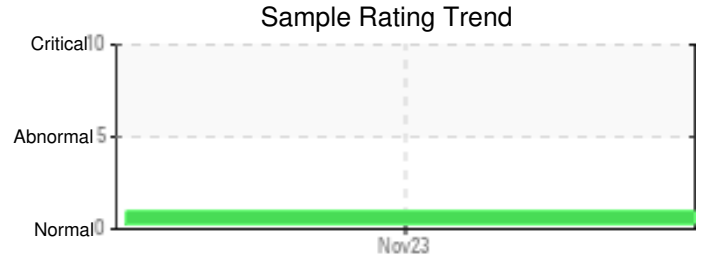
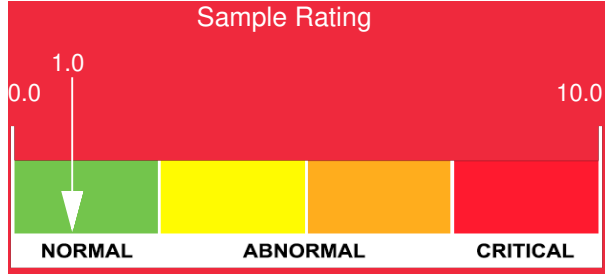

Sample Date	Iron	Chromium	Nickel	Aluminum	Copper	Lead	Tin	Cadmium	Silver	Vanadium	Silicon	Sodium	Potassium	Titanium	Molybdenum	Antimony	Manganese	Lithium	Boron	Magnesium	Calcium	Barium	Phosphorus	Zinc
11/22/23	1	0	0	0	0	0	0	0	0	0	4	0	0	0	0	0	0	0	0	0	0	0	0	0
Baseline Data			0	0						0			0	0					0				0	

Elemental analysis results (above) in parts per million (ppm). [10,000 ppm = 1.0%]

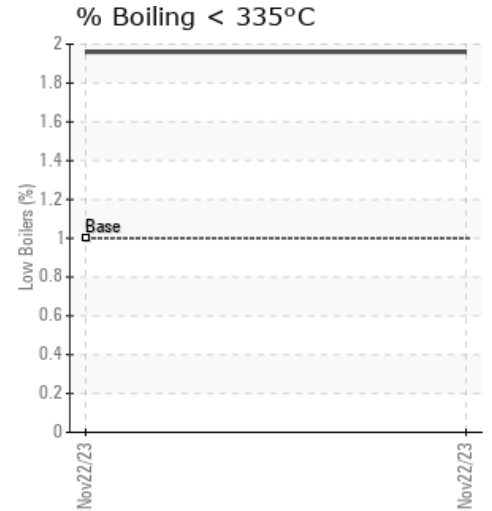
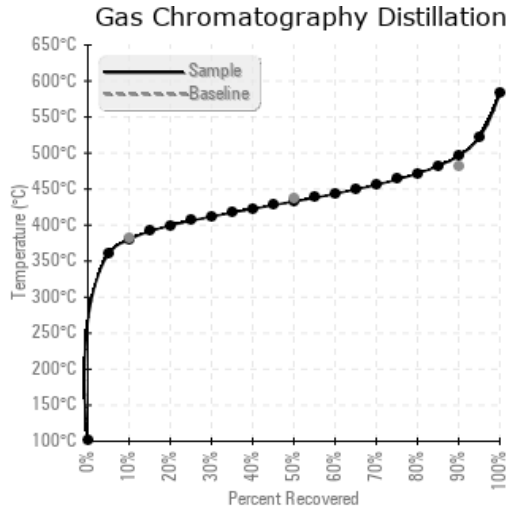
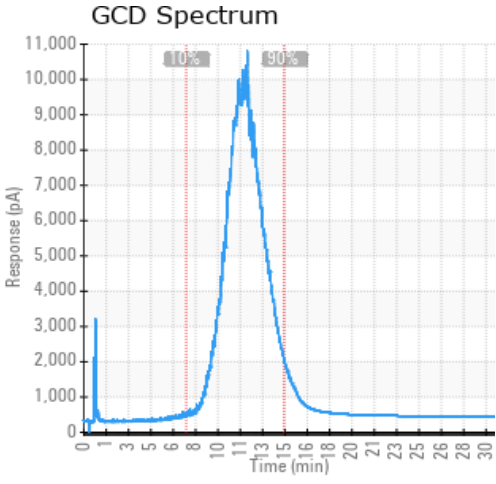

Historical Comments

Petro-Canada makes no representation or warranty of any kind, either express or implied, as to the accuracy or completeness of the analysis and assumes no responsibility and shall have no liability whatsoever with respect to such analysis, or a party's use of it. Petro-Canada is a division of HollyFrontier Corporation.