

# [KEYERA BRAZEAU RIVER GAS PLANT / 3-12-46-14W5] PLANT 1

**Customer: PTRHTF30084**  
 Keyera Partnership Brazeau River Ga...  
 Box 7318  
 Drayton Valley, AB T7A 1S5 CA  
 Attn: Gareth Buchanan  
 Tel: (780)913-1176  
 E-Mail: gareth\_buchanan@keyera.com

**System Information**  
 System Volume: 14000 ltr  
 Bulk Operating Temp: 446F / 230C  
 Heating Source:  
 Blanket:  
 Fluid: PETRO CANADA CALFLO AF  
 Make: IAP HEATER

**Sample Information**  
 Lab No: 02602067  
 Analyst: Lyle Dach  
 Sample Date: 11/30/23  
 Received Date: 12/08/23  
 Completed: 12/13/23  
 Lyle Dach  
 lyle.dach@HFSinclair.com

Recommendation: Sample results indicate that the fluid is in suitable condition for continued service. 90% distillation point is slightly elevated, confirm blanket gas is functioning properly as fluid oxidizing could cause the increase. Resample in 12 months.

Comments: (GCD) 90% Distillation Point is abnormally high.

Sample Date	Received Date	Fluid Age	Sample Location	Flash Point (COC)	Water (KF)	Viscosity (40°C)	Acid Number	Solids	GCD 10%	GCD 50%	GCD 90%	GCD % < 335°C
	mm/dd/yy			°F/°C	ppm	cSt	mg/KOH/g	%wt	°F/°C	°F/°C	°F/°C	%
11/30/23	12/08/23	0.0m	HOH #1 pump	417 / 214	45	31.3	0.16	0.041	666 / 352	784 / 418	916 / 491	6.45
10/10/23	10/11/23	0.0m		424 / 218	22.1	31.4	0.17	0.136	706 / 374	805 / 429	901 / 483	1.50
07/10/23	07/19/23	24.0m	after main pump	428 / 220	29.5	31.3	0.13	0.052	703 / 373	803 / 428	898 / 481	2.18
03/24/23	04/05/23	0.0m	18-06	446 / 230	120.6	35.0	0.01	0.031	731 / 388	817 / 436	913 / 490	1.27
03/24/23	04/05/23	24.0m		453 / 234	13.7	31.7	0.01	0.028	725 / 385	808 / 431	902 / 483	1.41
Baseline Data				435 / 224		32.7	0.03		693 / 367	790 / 421	887 / 475	2.5

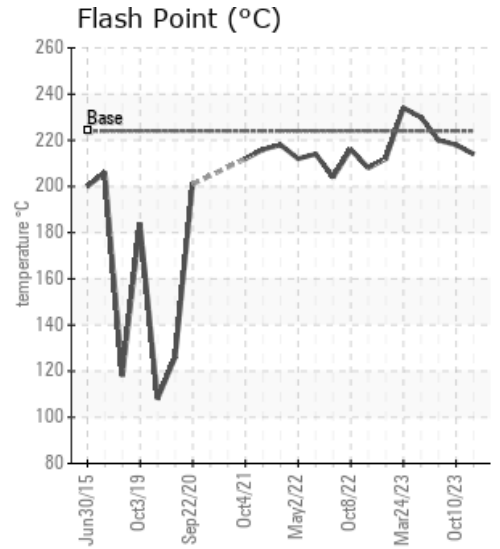
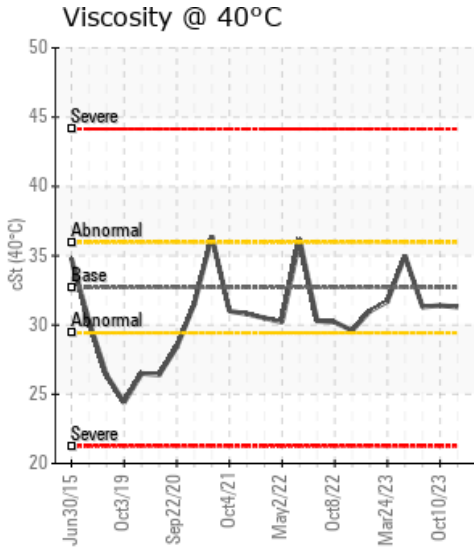
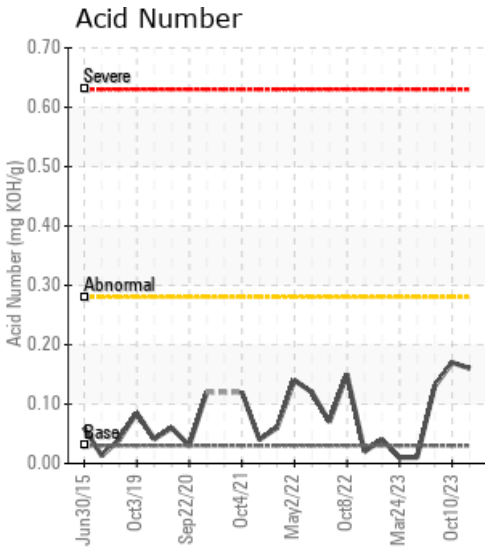

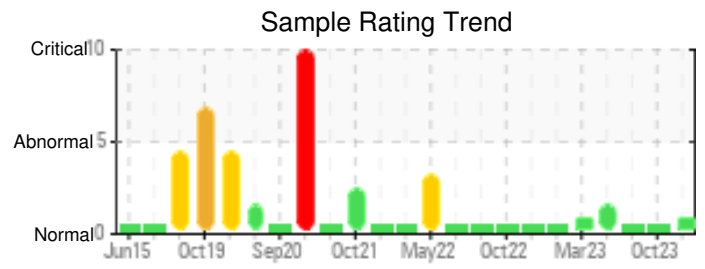
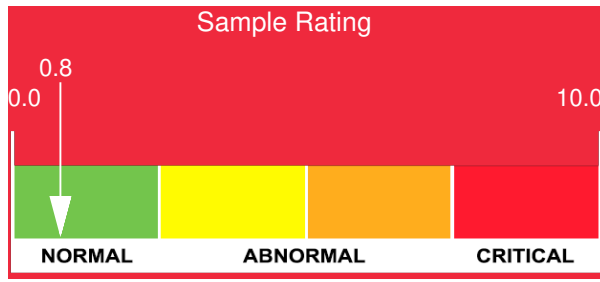

Sample Date	Iron	Chromium	Nickel	Aluminum	Copper	Lead	Tin	Cadmium	Silver	Vanadium	Silicon	Sodium	Potassium	Titanium	Molybdenum	Antimony	Manganese	Lithium	Boron	Magnesium	Calcium	Barium	Phosphorus	Zinc
11/30/23	0	0	0	0	0	0	0	0	0	0	0	0	0	0	0	0	0	0	2	0	0	0	45	0
10/10/23	0	0	0	0	0	0	0	0	0	0	0	0	0	0	0	0	0	0	3	0	0	0	48	0
07/10/23	1	0	0	0	0	0	0	0	0	0	0	0	0	0	0	0	0	0	3	0	0	0	55	1
03/24/23	0	0	0	0	0	0	0	0	0	0	2	0	0	0	0	0	0	0	0	0	0	0	20	0
03/24/23	0	0	0	0	0	0	0	0	0	0	4	0	0	0	0	0	0	0	0	0	2	0	299	2
<b>Baseline Data</b>			0	0						0			0	0					0				270	

Elemental analysis results (above) in parts per million (ppm). [10,000 ppm = 1.0%]

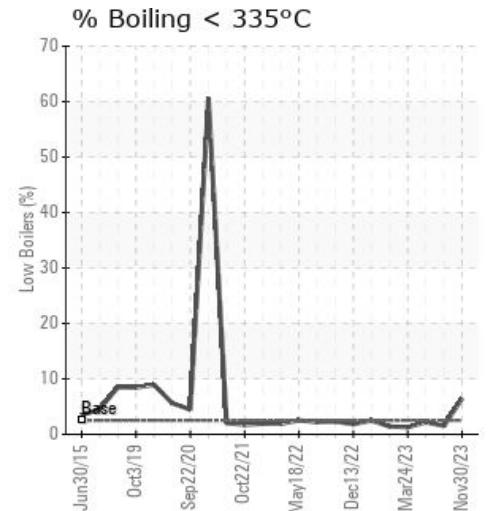
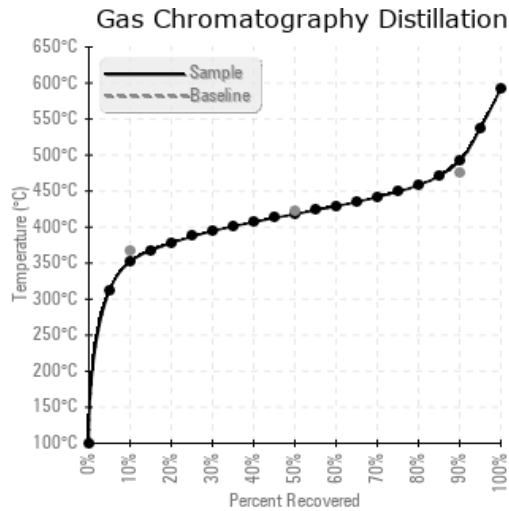
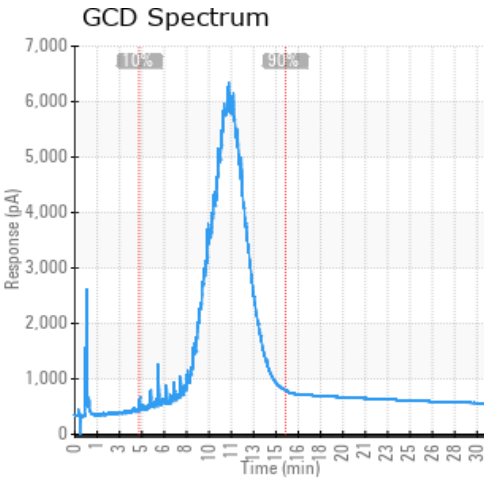

### Historical Comments

10/10/23	Sample results indicate that the fluid is in suitable condition for continued service. Resample in 12 months.
07/10/23	Sample results indicate that the fluid is in suitable condition for continued service. Resample in 12 months. Sample color did get darker, looks similar to the March 4th sample.
03/24/23	Fluid is in good condition overall. Sulfur, viscosity, 10% and 90% distillation are slightly high. Sample location could have affected the results, this sample was collected from the seal flush tank. Water content is low. (GCD) 10% Distillation Point is marginally high. (GCD) 90% Distillation Point is marginally high.
03/24/23	Sample results indicate that the fluid is in very good condition and would be suitable for continued service. Water content is very low, 10% distillation of 385°C would be considered within spec of new fluid. Resample in 12 months. (GCD) 10% Distillation Point is marginally high.

Petro-Canada makes no representation or warranty of any kind, either express or implied, as to the accuracy or completeness of the analysis and assumes no responsibility and shall have no liability whatsoever with respect to such analysis, or a party's use of it. Petro-Canada is a division of HollyFrontier Corporation.