

[JEREMY MOWRY] WEST SYSTEM

Customer: PTRHTF10182	System Information	Sample Information
American Cast Iron Pipe Co. 1501 31st Avenue North Birmingham, AL 35207 US Attn: Jeremy Mowry Tel: (205)325-7905 E-Mail: jmowry@american-usa.com	System Volume: 10000 gal Bulk Operating Temp: 470F / 243C Heating Source: Blanket: Fluid: PETRO CANADA PETRO-THERM Make: KUTTNER	Lab No: 02606132 Analyst: Jake Finn Sample Date: 12/16/23 Received Date: 01/02/24 Completed: 01/05/24 Jake Finn jake.finn@HFSinclair.com

Recommendation: Sample appears to be in great condition and suitable for continued use. Please resubmit for testing in 12 months.

Comments: N/A

Sample Date	Received Date	Fluid Age	Sample Location	Flash Point (COC)	Water (KF)	Viscosity (40°C)	Acid Number	Solids	GCD 10%	GCD 50%	GCD 90%	GCD % < 335°C
	mm/dd/yy			°F/°C	ppm	cSt	mg/KOH/g	%wt	°F/°C	°F/°C	°F/°C	%
12/16/23	01/02/24	16.0y		439 / 226	29	35.3	0.17	0.045	716 / 380	809 / 432	901 / 483	0.68
01/07/23	02/06/23	15.0y		442 / 228	26.5	35.3	0.06	0.150	720 / 382	811 / 433	901 / 483	0.23
08/07/22	09/06/22	14.0y		428 / 220	22.3	35.1	0.06	0.021	720 / 382	810 / 432	899 / 481	0.29
03/03/21	05/06/21	13.0y	Pump Outlet	428 / 220	12.2	35.3	0.08	0.039	713 / 378	798 / 426	900 / 482	0.50
01/16/20	02/03/20	12.0y		462 / 239	8.8	35.4	0.083	0.083	712 / 378	801 / 427	891 / 477	0.00
Baseline Data				433 / 223		34.2	0.03		720 / 382	817 / 436	900 / 482	1.00

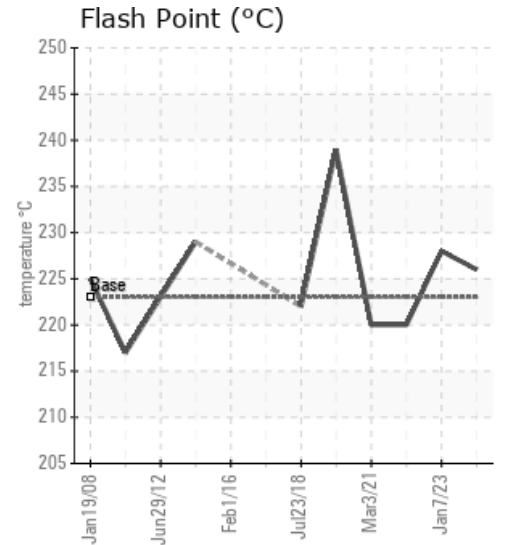
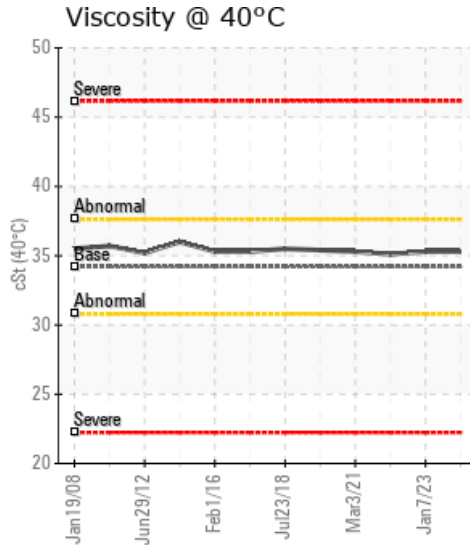
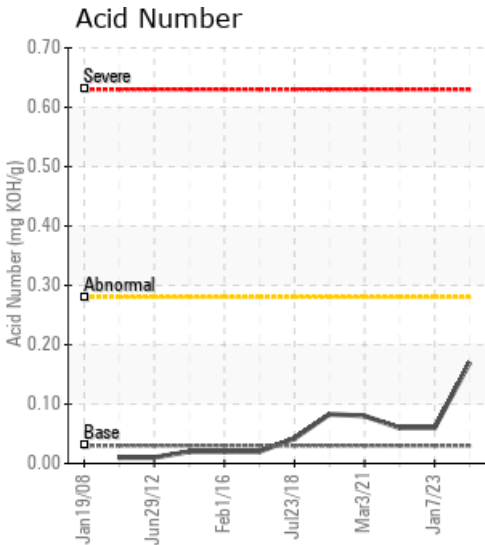

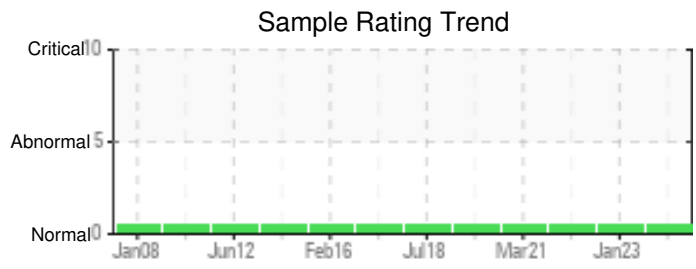
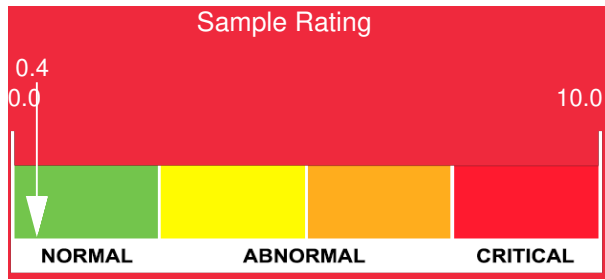

Sample Date	Iron	Chromium	Nickel	Aluminum	Copper	Lead	Tin	Cadmium	Silver	Vanadium	Silicon	Sodium	Potassium	Titanium	Molybdenum	Antimony	Manganese	Lithium	Boron	Magnesium	Calcium	Barium	Phosphorus	Zinc	
12/16/23	2	0	0	0	0	0	0	0	0	0	0	0	2	0	0	0	0	0	0	0	0	0	0	0	1
01/07/23	5	0	0	0	0	0	0	0	0	0	3	0	0	0	0	0	0	0	0	4	0	0	0	0	4
08/07/22	2	0	0	0	0	0	0	0	0	0	0	0	0	0	0	0	0	0	0	0	0	0	0	0	0
03/03/21	0	0	0	0	0	0	0	0	0	0	0	0	0	0	0	0	0	0	0	0	0	0	0	0	0
01/16/20	0	0	0	0	0	0	0	0	0	0	0	0	0	0	0	0	0	0	0	0	0	0	0	0	0
Baseline Data			0	0						0			0	0					0				0		

Elemental analysis results (above) in parts per million (ppm). [10,000 ppm = 1.0%]

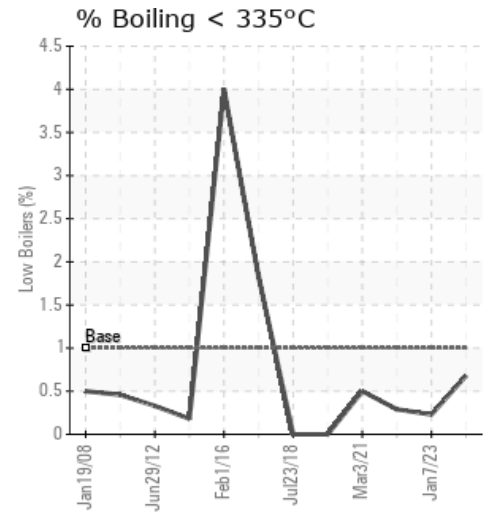
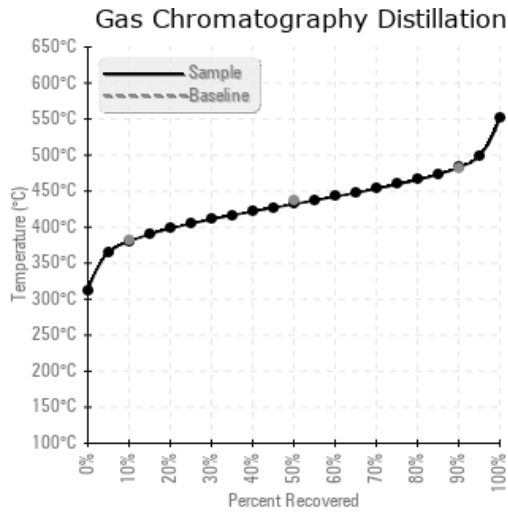
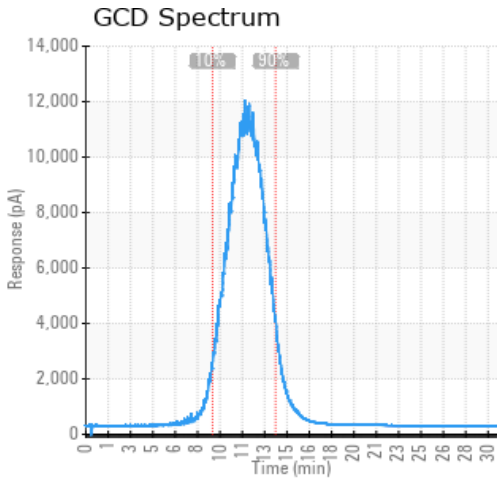

Historical Comments

01/07/23	Testing indicates the system fluid is in great condition. No significant signs of wear, contamination or fluid degradation at this time. There has been an increase in pentane insolubles, but still well within an acceptable range. Fluid is suitable for continued use, please resubmit for testing in 12 months for regular monitoring.N/A
08/07/22	Sample indicates no signs of wear, contamination or fluid degradation. This fluid is suitable for continued use, please resample and submit for testing in 12 months.N/A
03/03/21	Results indicate fluid is in excellent condition and is suitable for continued use. Please resubmit for testing in one year.N/A
01/16/20	Oil is suitable for continued use. Please resubmit for testing in 12 months.Very Lite sand/dirt noted by lab.

Petro-Canada makes no representation or warranty of any kind, either express or implied, as to the accuracy or completeness of the analysis and assumes no responsibility and shall have no liability whatsoever with respect to such analysis, or a party's use of it. Petro-Canada is a division of HollyFrontier Corporation.