

WANSON TPC 850 LN MP

Customer: PTRHTF40072	System Information	Sample Information
KINGSPAN INSULATION BV INDUSTRIEWEG 3 KESTEREN 4041CR KESTEREN, 4041CR NL Attn: WILBERT SNIJERS Tel: E-Mail: w.snijers@klt.nl	System Volume: 1600 ltr Bulk Operating Temp: 160F / 71C Heating Source: Blanket: Fluid: PETRO CANADA PETRO-THERM Make: WANSON	Lab No: 02611331 Analyst: Bill Quesnel CLS,OMA II,MLA-III,LLA-I Sample Date: 01/18/24 Received Date: 01/25/24 Completed: 02/09/24 Bill Quesnel CLS,OMA II,MLA-III,LLA-I

Recommendation: The fluid is suitable for further service. Resample at the next service interval to monitor.

Comments: Significant increase in Sulfur ppm levels are noted, advise investigate.

Sample Date	Received Date	Fluid Age	Sample Location	Flash Point (COC)	Water (KF)	Viscosity (40°C)	Acid Number	Solids	GCD 10%	GCD 50%	GCD 90%	GCD % < 335°C
	mm/dd/yy			°F/°C	ppm	cSt	mg/KOH/g	%wt	°F/°C	°F/°C	°F/°C	%
01/18/24	01/25/24	13.5y		446 / 230	18	32.0	0.11	0.080	712 / 378	807 / 431	895 / 479	3.08
11/22/22	11/28/22	12.5y		381 / 194	19.2	33.1	0.44	0.235	697 / 370	806 / 430	910 / 488	4.14
10/29/21	11/08/21	11.5y		381 / 194	23.3	33.0	0.39	0.282	684 / 362	804 / 429	912 / 489	5.47
11/24/20	12/02/20	10.5y		363 / 184	29.3	32.8	0.42	0.298	692 / 367	806 / 430	914 / 490	4.27
09/10/19	09/19/19	9.5y		414 / 212	23.6	33.2	0.786	0.281	704 / 373	818 / 437	926 / 497	2.68
Baseline Data				433 / 223		34.2	0.03		720 / 382	817 / 436	900 / 482	1.00

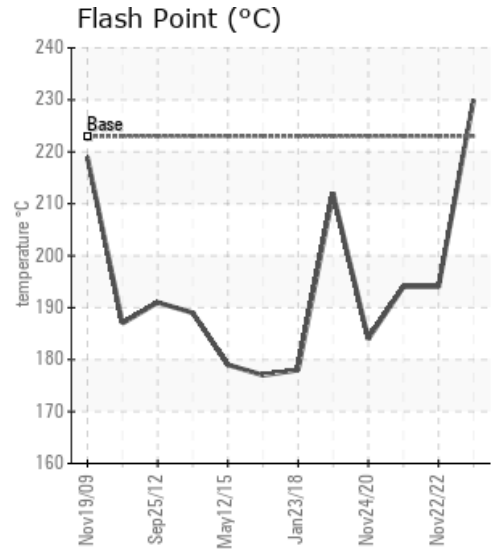
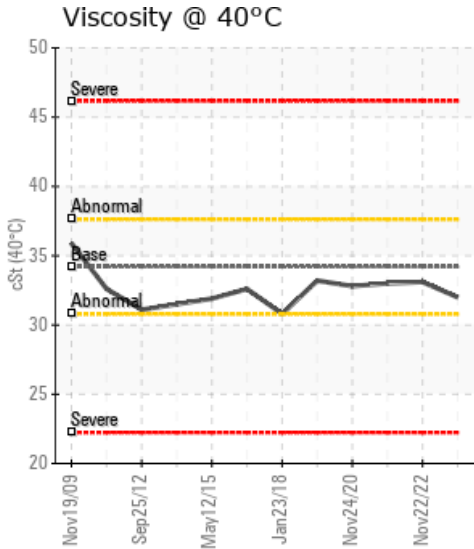
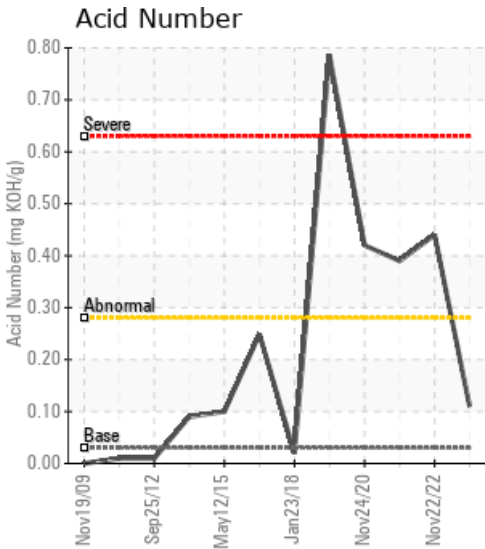

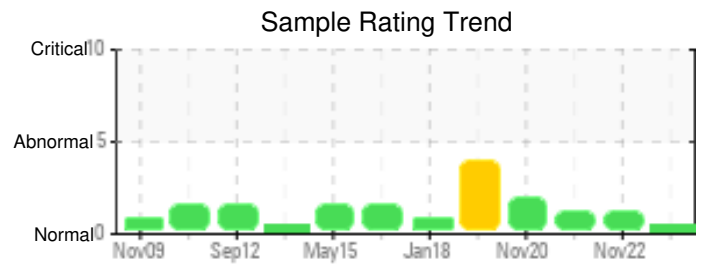
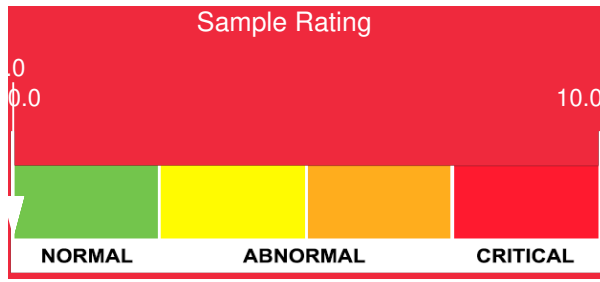

Sample Date	Iron	Chromium	Nickel	Aluminum	Copper	Lead	Tin	Cadmium	Silver	Vanadium	Silicon	Sodium	Potassium	Titanium	Molybdenum	Antimony	Manganese	Lithium	Boron	Magnesium	Calcium	Barium	Phosphorus	Zinc
01/18/24	24	0	0	0	0	0	0	0	0	0	0	0	0	0	0	0	0	0	0	0	0	0	2	4
11/22/22	6	0	0	0	0	0	0	0	0	0	0	0	0	0	0	0	0	0	0	0	0	0	0	2
10/29/21	5	0	0	0	0	0	0	0	0	0	0	0	0	0	0	0	0	0	0	0	0	0	0	2
11/24/20	6	0	0	0	0	0	0	0	0	0	0	0	0	0	0	0	0	0	0	0	0	0	0	1
09/10/19	6	0	0	0	0	0	0	0	0	0	0	0	0	0	0	0	0	0	0	0	0	0	0	1
Baseline Data			0	0						0			0	0					0				0	

Elemental analysis results (above) in parts per million (ppm). [10,000 ppm = 1.0%]

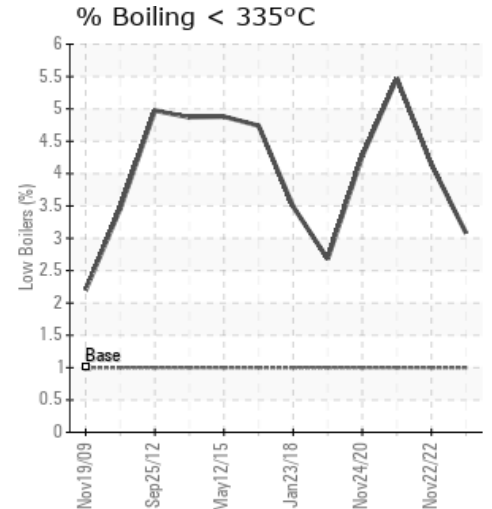
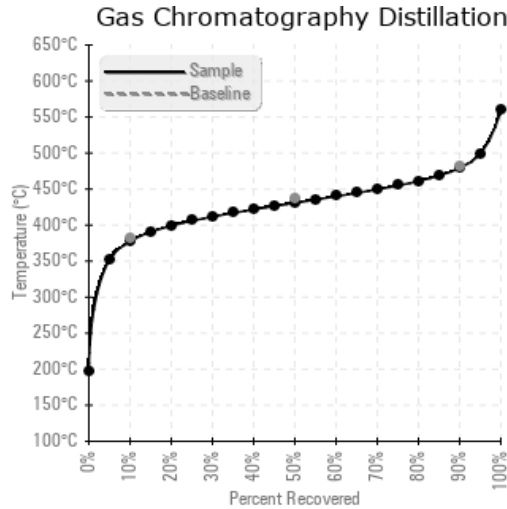
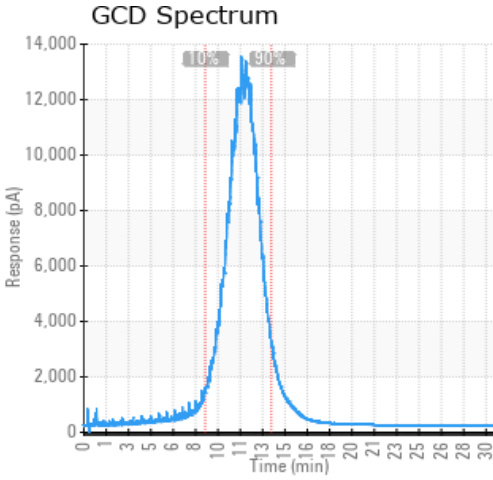

Historical Comments	
11/22/22	Acid number keeps higher than normal but stable. The rest of values are fine and within normal used oil limits so oil is fit for further use. Acid Number (AN) is abnormally high.
10/29/21	Acid number keeps higher than normal but stable. Does the customer has any explanation for the increase in acid number? The rest of values are fine and within normal used oil limits so oil is fit for further use. Acid Number (AN) is abnormally high.
11/24/20	Clarify high acid number. All other parameters show, that fluid is fit for further use. Acid Number (AN) is abnormally high. COC Flash Point is marginally low.
09/10/19	Acid Number high linked to degradation of fluid. Likely to increase over time and affect condition of the oil. Marginal increase in viscosity noted which is in line. Recommend monitoring with view to change in case of fast deterioration. Acid Number (AN) is severely high. (GCD) 90% Distillation Point is marginally high.

Petro-Canada makes no representation or warranty of any kind, either express or implied, as to the accuracy or completeness of the analysis and assumes no responsibility and shall have no liability whatsoever with respect to such analysis, or a party's use of it. Petro-Canada is a division of HollyFrontier Corporation.