

**[16-36-67-09W6] H8003**

**Customer: PTRHTF60054**  
 CANADIAN NATURAL RESOURCES (CNRL)  
 16-36-67-09W6 WAPITI  
 GROVEDALE, AB CA  
 Attn: Jason Eveleigh  
 Tel: (780)832-4136  
 E-Mail: jason.eveleigh@cnrl.com

**System Information**  
 System Volume: 8000 ltr  
 Bulk Operating Temp: 482F / 250C  
 Heating Source:  
 Blanket:  
 Fluid: PETRO CANADA PETRO-THERM  
 Make: TDE

**Sample Information**  
 Lab No: 02613280  
 Analyst: Clinton Buhler  
 Sample Date: 01/24/24  
 Received Date: 02/02/24  
 Completed: 02/09/24  
 Clinton Buhler  
 Clinton.Buhler@HFSinclair.com

Recommendation: Sample results indicate the fluid is in suitable condition for continued service. Please re-sample in 6 months to begin building sample trend.

Comments: (GCD) 90% Distillation Point is marginally high.

Sample Date	Received Date	Fluid Age	Sample Location	Flash Point (COC)	Water (KF)	Viscosity (40°C)	Acid Number	Solids	GCD 10%	GCD 50%	GCD 90%	GCD % < 335°C
	mm/dd/yy			°F/°C	ppm	cSt	mg/KOH/g	%wt	°F/°C	°F/°C	°F/°C	%
01/24/24	02/02/24	0.0m		468 / 242	19	35.4	0.02	0.067	731 / 388	819 / 437	919 / 493	1.40
Baseline Data				433 / 223		34.2	0.03		720 / 382	817 / 436	900 / 482	1.00

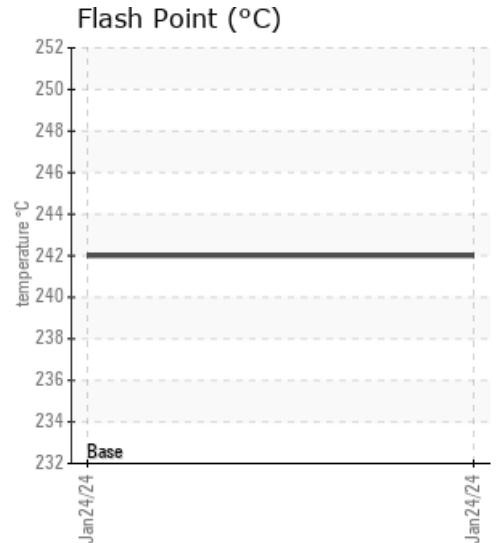
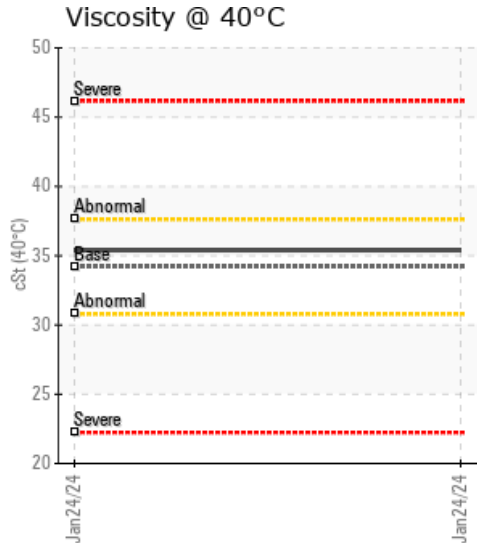
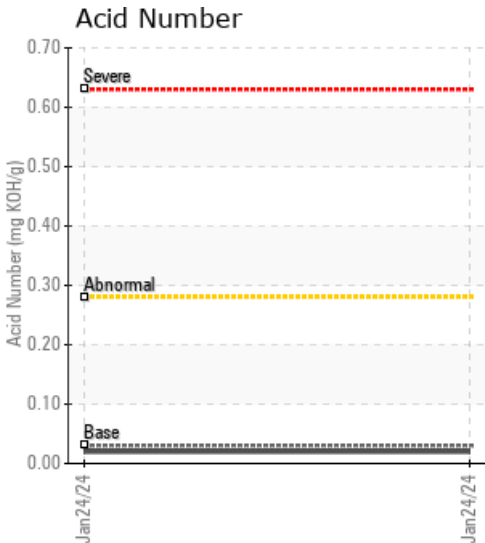

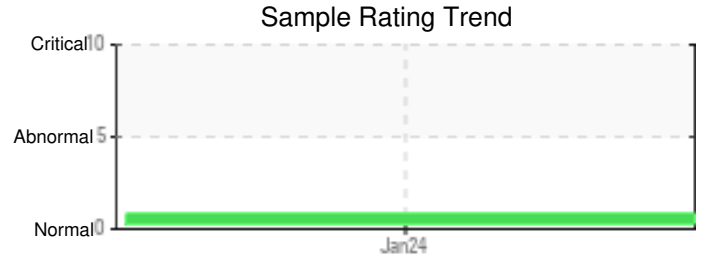
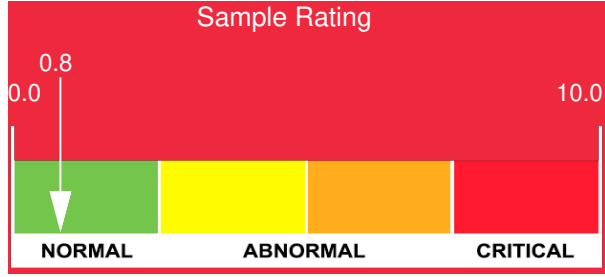

Sample Date	Iron	Chromium	Nickel	Aluminum	Copper	Lead	Tin	Cadmium	Silver	Vanadium	Silicon	Sodium	Potassium	Titanium	Molybdenum	Antimony	Manganese	Lithium	Boron	Magnesium	Calcium	Barium	Phosphorus	Zinc
01/24/24	21	0	0	2	0	0	0	0	0	0	5	0	2	0	0	0	0	0	0	0	2	0	0	0
Baseline Data			0	0						0			0	0					0				0	

Elemental analysis results (above) in parts per million (ppm). [10,000 ppm = 1.0%]

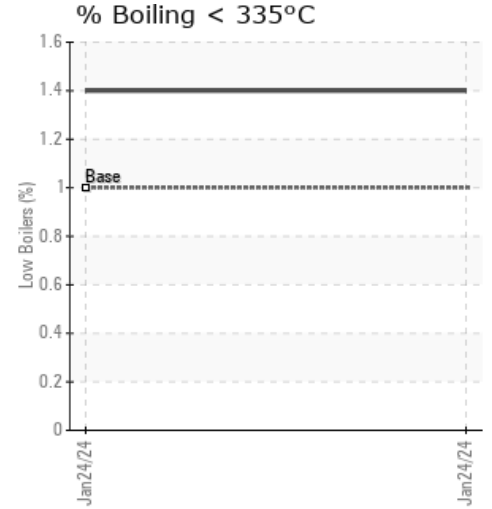
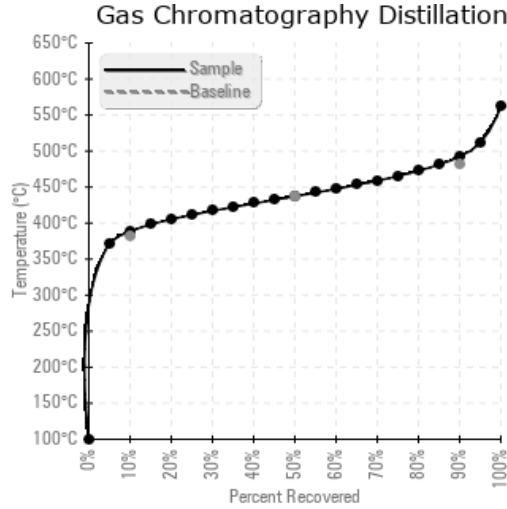
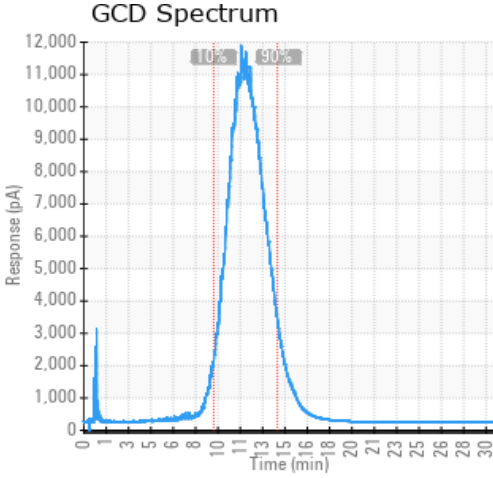

### Historical Comments

Petro-Canada makes no representation or warranty of any kind, either express or implied, as to the accuracy or completeness of the analysis and assumes no responsibility and shall have no liability whatsoever with respect to such analysis, or a party's use of it. Petro-Canada is a division of HollyFrontier Corporation.