

## WANSON TPC 650 LN

**Customer:** PTRHTF40108  
 WILTHAGEN VLEESWAREN  
 ENERGIE WEG 1  
 THOLEN, 4691SE NL  
 Attn: Wilbert Snijers  
 Tel:  
 E-Mail: w.snijers@klt.nl

**System Information**  
 System Volume: 3000 ltr  
 Bulk Operating Temp: 500F / 260C  
 Heating Source:  
 Blanket:  
 Fluid: PETRO CANADA PURITY FG HEAT TRANSFER FLUID  
 Make: WANSON/REPUTABEL

**Sample Information**  
 Lab No: 02613595  
 Analyst: Bill Quesnel CLS,OMA II,MLA-III,LLA-I  
 Sample Date: 01/29/24  
 Received Date: 02/05/24  
 Completed: 02/20/24  
 Bill Quesnel CLS,OMA II,MLA-III,LLA-I

Recommendation: The fluid is suitable for further service. Resample at the next service interval to monitor.

Comments:

Sample Date	Received Date	Fluid Age	Sample Location	Flash Point (COC)	Water (KF)	Viscosity (40°C)	Acid Number	Solids	GCD 10%	GCD 50%	GCD 90%	GCD % < 335°C
	mm/dd/yy			°F/°C	ppm	cSt	mg/KOH/g	%wt	°F/°C	°F/°C	°F/°C	%
01/29/24	02/05/24	10.0y		424 / 218	52	32.2	0.33	0.087	699 / 371	809 / 432	910 / 488	4.16
02/03/23	02/10/23	3.0y		396 / 202	6.0	33.0	0.88	0.275	720 / 382	816 / 436	918 / 492	2.16
02/03/22	02/08/22	8.0y		417 / 214	27.3	33.6	0.85	0.100	714 / 379	815 / 435	916 / 491	2.44
01/15/21	01/22/21	7.0y		435 / 224	19.5	34.6	0.80	0.192	724 / 385	817 / 436	917 / 492	1.20
01/10/20	01/20/20	6.0y		421 / 216	13.0	34.4	0.745	0.066	690 / 366	799 / 426	896 / 480	4.88
Baseline Data				459 / 237		37.12	0.90		721 / 383	807 / 431	892 / 478	1.5

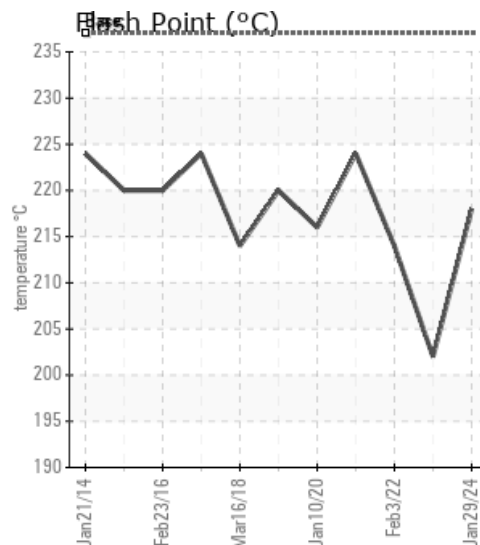
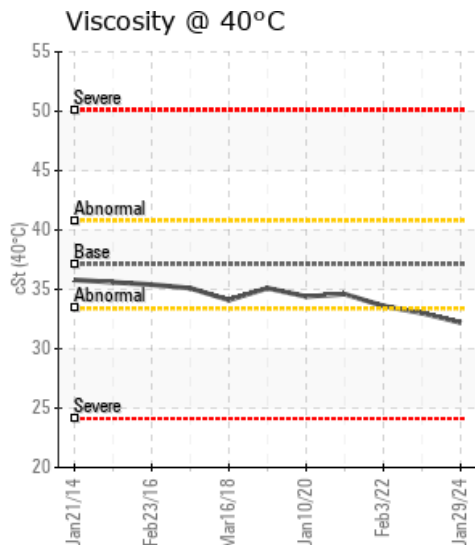
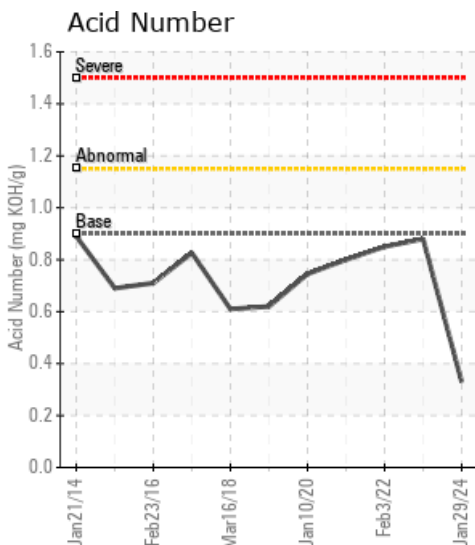

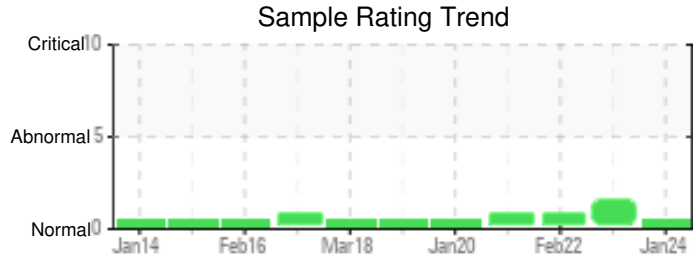

Sample Date	Iron	Chromium	Nickel	Aluminum	Copper	Lead	Tin	Cadmium	Silver	Vanadium	Silicon	Sodium	Potassium	Titanium	Molybdenum	Antimony	Manganese	Lithium	Boron	Magnesium	Calcium	Barium	Phosphorus	Zinc
01/29/24	6	0	0	0	0	0	2	0	0	0	0	0	0	0	0	0	0	0	0	0	0	0	23	0
02/03/23	11	0	0	0	1	0	0	0	0	0	0	0	0	0	0	0	0	0	0	0	0	0	36	1
02/03/22	8	0	0	0	0	0	0	0	0	0	0	0	0	0	0	0	0	0	1	0	0	0	38	0
01/15/21	4	0	0	0	0	0	1	0	0	0	0	0	0	0	0	0	0	0	0	0	0	0	39	0
01/10/20	2	0	0	0	0	0	0	0	0	0	0	0	0	0	0	0	0	0	0	0	0	0	26	0
<b>Baseline Data</b>			0	0						0			0	0				0	0				230	

Elemental analysis results (above) in parts per million (ppm). [10,000 ppm = 1.0%]

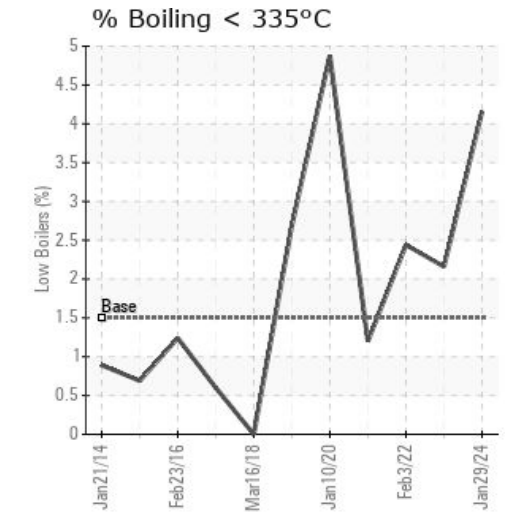
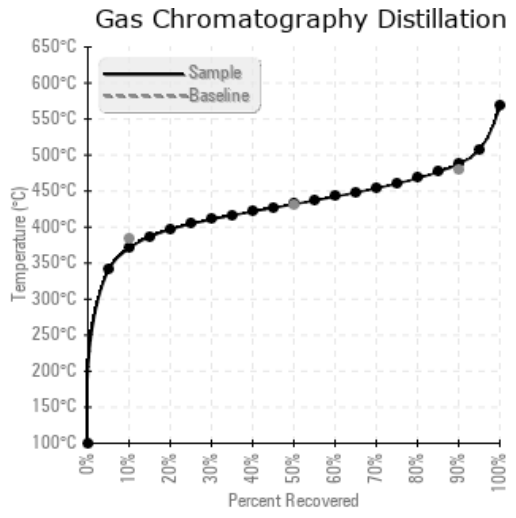
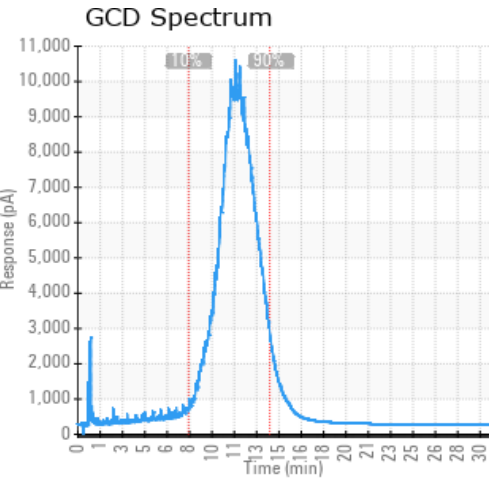

Historical Comments	
02/03/23	The fluid is suitable for continued use. Resample at the next normal interval. (GCD) 90% Distillation Point is marginally high. COC Flash Point is marginally low.
02/03/22	Fluid fit for further use. Send in next sample at regular service interval. (GCD) 90% Distillation Point is marginally high.
01/15/21	Fluid fit for further use. Send in next sample at regular service interval. (GCD) 90% Distillation Point is marginally high.
01/10/20	All tests lie within normal parameters. FLuid fit for further use. Please re sample in 12 months

Petro-Canada makes no representation or warranty of any kind, either express or implied, as to the accuracy or completeness of the analysis and assumes no responsibility and shall have no liability whatsoever with respect to such analysis, or a party's use of it. Petro-Canada is a division of HollyFrontier Corporation.