

## POWDER SLUSH HOT OIL

Customer: PTRHTF30023	System Information	Sample Information
INOAC INTERIOR SYSTEMS 575 JAMES STREET SOUTH ST MARYS, ON N4X 1B9 CA Attn: ANDREW COCKBURN Tel: (519)349-3323 E-Mail: ANDREW.COCKBURN@JCI.COM	System Volume: 14000 ltr Bulk Operating Temp: 500F / 260C Heating Source: Blanket: Fluid: PETRO CANADA CALFLO LT Make: BP&R CONSTRUCTION	Lab No: 02613597 Analyst: Yen Garcia Sample Date: 02/02/24 Received Date: 02/05/24 Completed: 02/29/24 Yen Garcia yen.garcia@HFSinclair.com

Recommendation: All the test results are normal. Sample the fluid at the next interval.

Comments:

Sample Date	Received Date	Fluid Age	Sample Location	Flash Point (COC)	Water (KF)	Viscosity (40°C)	Acid Number	Solids	GCD 10%	GCD 50%	GCD 90%	GCD % < 335°C
	mm/dd/yy			°F/°C	ppm	cSt	mg/KOH/g	%wt	°F/°C	°F/°C	°F/°C	%
02/02/24	02/05/24	0.0h		338 / 170	38	8.1	0.10	0.027	606 / 319	637 / 336	743 / 395	46.32
07/07/23	07/10/23	0.0h	RETURN	327 / 164	27.7	7.6	0.16	0.043	605 / 319	636 / 336	745 / 396	47.81
12/23/22	01/05/23	0.0h	HOT OIL RETURN	327 / 164	13.5	7	0.17	0.054	609 / 321	638 / 337	742 / 394	45.04
08/02/22	08/08/22	0.0h		345 / 174	26.1	7.1	0.14	0.318	607 / 320	636 / 335	739 / 393	48.11
12/24/21	01/07/22	0.0h		334 / 168	7.5	7.1	0.16	0.027	606 / 319	636 / 336	739 / 393	48.57
Baseline Data				349 / 176		7.52	0.1		604 / 318	640 / 338	734 / 390	47.0

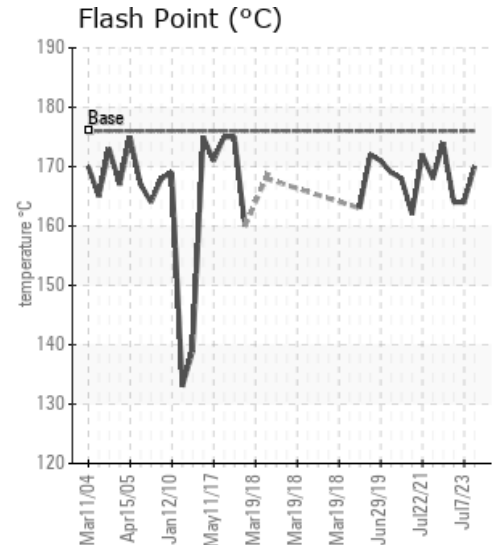
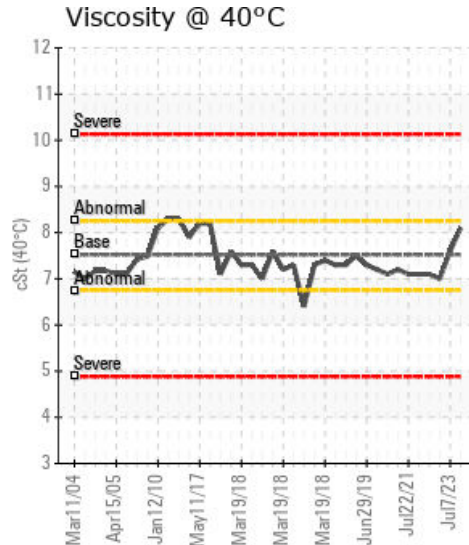
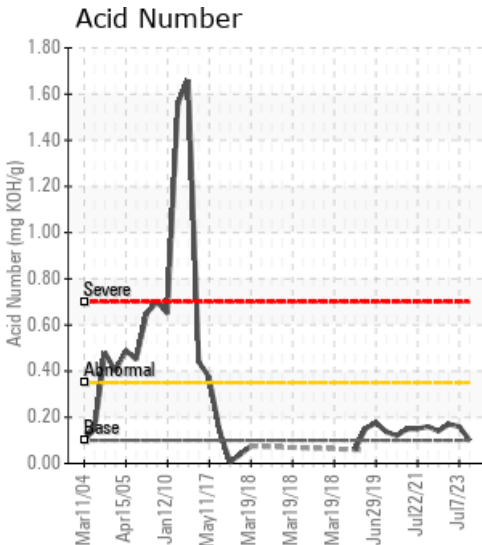

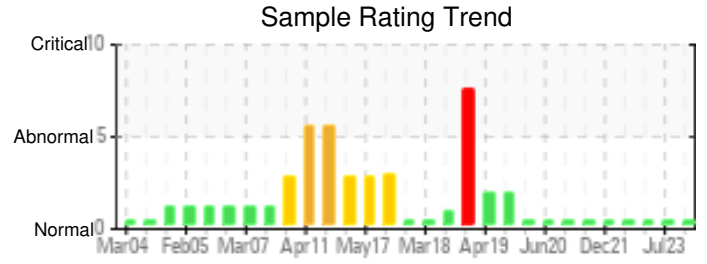
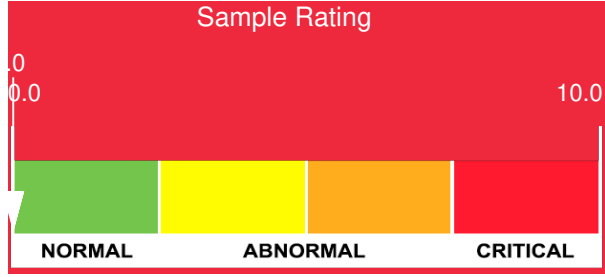

Sample Date	Iron	Chromium	Nickel	Aluminum	Copper	Lead	Tin	Cadmium	Silver	Vanadium	Silicon	Sodium	Potassium	Titanium	Molybdenum	Antimony	Manganese	Lithium	Boron	Magnesium	Calcium	Barium	Phosphorus	Zinc
02/02/24	0	0	0	0	0	0	0	0	0	0	1	0	0	0	0	0	0	0	0	0	0	0	89	0
07/07/23	0	0	0	0	0	0	0	0	0	0	0	0	0	0	0	0	0	0	0	0	0	0	100	1
12/23/22	0	0	0	0	0	0	0	0	0	0	0	0	0	0	0	0	0	0	0	0	0	0	101	0
08/02/22	0	0	0	0	0	0	0	0	0	0	0	0	0	0	0	0	0	0	0	0	0	0	93	0
12/24/21	0	0	0	0	0	0	0	0	0	0	0	0	0	0	0	0	0	0	0	0	0	0	100	0
Baseline Data			0	0						0			0	0				0	0				270	

Elemental analysis results (above) in parts per million (ppm). [10,000 ppm = 1.0%]

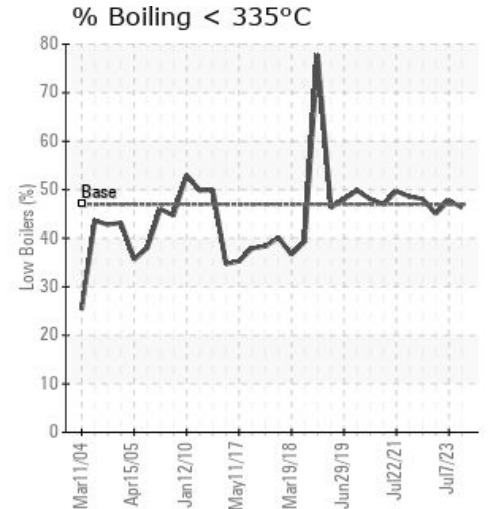
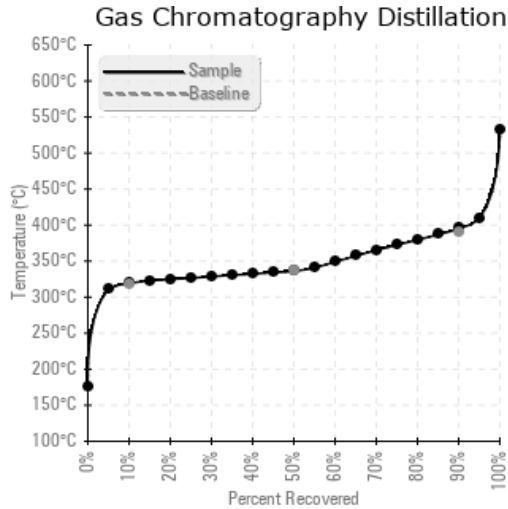
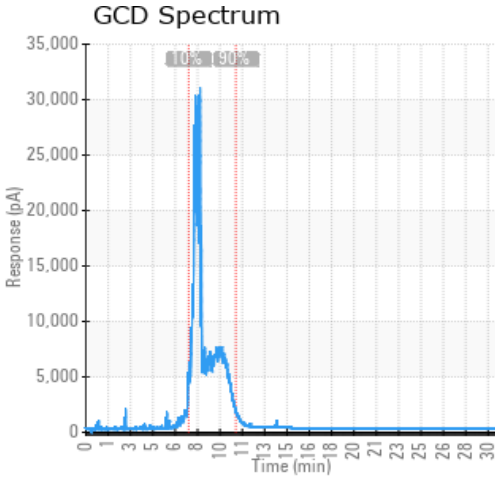

### Historical Comments

07/07/23	The fluid remains within optimal parameters and the tests results are similar to the previous one. No further actions are required at this time.
12/23/22	All sample test results are within specs. Please, keep monitoring.
08/02/22	No action needed at this time.
12/24/21	Sample results indicate that the fluid is suitable for continue use. Please, sample at the next appropriate interval (6 to 9 months). No action needed at this time.

Petro-Canada makes no representation or warranty of any kind, either express or implied, as to the accuracy or completeness of the analysis and assumes no responsibility and shall have no liability whatsoever with respect to such analysis, or a party's use of it. Petro-Canada is a division of HollyFrontier Corporation.