

[STEEL REEF ALAMEDA PLANT / 16-08-4-3W2] HEAT MEDIUM

Customer: PTRHTF20185	System Information	Sample Information
STEEL REEF 16-08-04-03 W2 ALAMEDA, SK CA Attn: Carter Zander Tel: (306)577-5237 E-Mail: carter.zander@steelreef.ca	System Volume: 35000 ltr Bulk Operating Temp: 414F / 212C Heating Source: Blanket: Fluid: PETRO CANADA PETRO-THERM Make: RUSHTON	Lab No: 02615478 Analyst: Lyle Dach Sample Date: 01/30/24 Received Date: 02/13/24 Completed: 02/22/24 Lyle Dach lyle.dach@HFSinclair.com

Recommendation: Sample results indicate that the fluid is in suitable condition for continued service. Resample in 12 months.

Comments:

Sample Date	Received Date	Fluid Age	Sample Location	Flash Point (COC)	Water (KF)	Viscosity (40°C)	Acid Number	Solids	GCD 10%	GCD 50%	GCD 90%	GCD % < 335°C
	mm/dd/yy			°F/°C	ppm	cSt	mg/KOH/g	%wt	°F/°C	°F/°C	°F/°C	%
01/30/24	02/13/24	8.0y		446 / 230	22	33.4	0.01	0.054	733 / 390	817 / 436	907 / 486	1.39
01/11/23	01/16/23	7.0y	return line	439 / 226	0.00	34.6	0.04	0.050	736 / 391	816 / 435	917 / 492	0.96
01/17/22	01/24/22	5.0y	Return	468 / 242	0.4	34.5	0.01	0.051	727 / 386	812 / 433	913 / 489	0.35
01/07/21	01/19/21	2.0y	Tubing line of filtr	457 / 236	5.0	34.5	0.02	0.074	729 / 387	813 / 434	915 / 490	0.00
01/22/20	01/30/20	3.3y	RETURN	446 / 230	0.00	34.9	0.016	0.051	732 / 389	801 / 427	897 / 480	0.00
Baseline Data				433 / 223		34.2	0.03		720 / 382	817 / 436	900 / 482	1.00

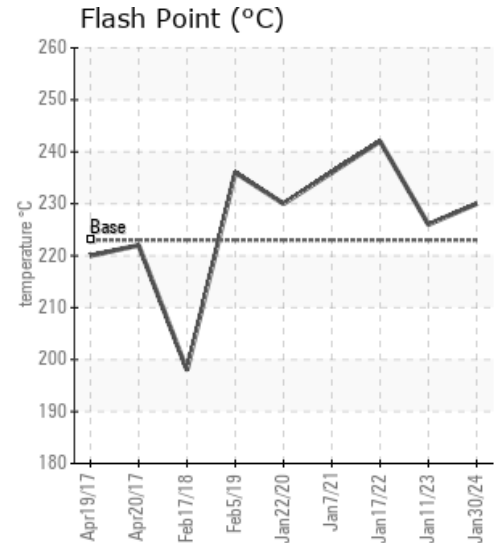
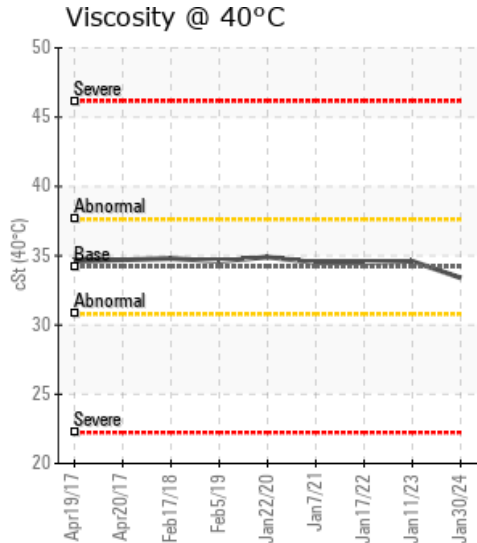
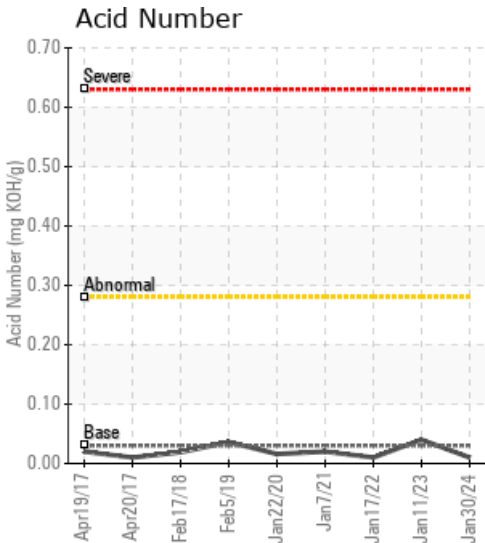

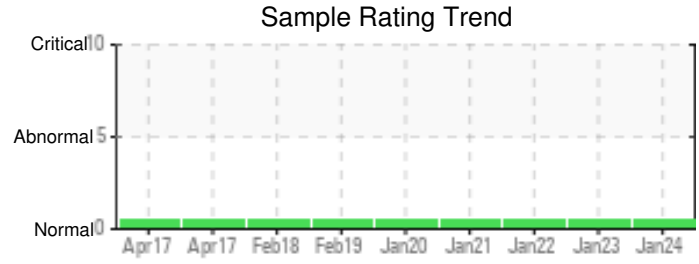
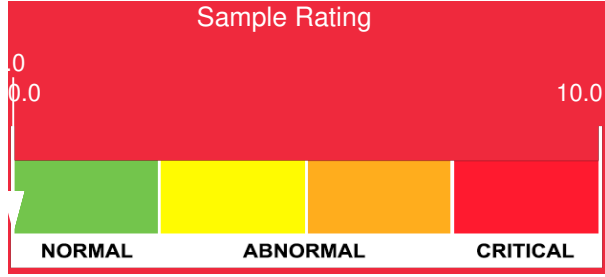

Sample Date	Iron	Chromium	Nickel	Aluminum	Copper	Lead	Tin	Cadmium	Silver	Vanadium	Silicon	Sodium	Potassium	Titanium	Molybdenum	Antimony	Manganese	Lithium	Boron	Magnesium	Calcium	Barium	Phosphorus	Zinc
01/30/24	0	0	0	0	0	0	0	0	0	0	0	0	0	0	0	0	0	0	0	0	0	0	0	0
01/11/23	0	0	0	0	0	0	0	0	0	0	3	0	0	0	0	0	0	0	0	0	0	0	0	0
01/17/22	0	0	0	0	0	0	0	0	0	0	4	0	0	0	0	0	0	0	0	0	0	0	0	0
01/07/21	0	0	0	0	0	0	0	0	0	0	4	0	0	0	0	0	0	0	0	0	0	0	0	0
01/22/20	0	0	0	0	0	0	0	0	0	0	4	0	0	0	0	0	0	0	0	0	0	0	0	0
Baseline Data			0	0						0		0	0					0				0		

Elemental analysis results (above) in parts per million (ppm). [10,000 ppm = 1.0%]

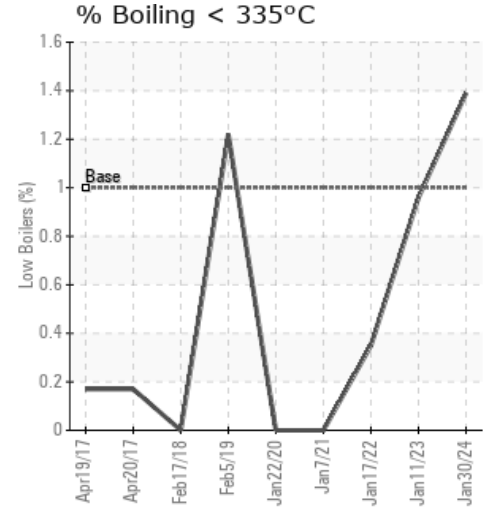
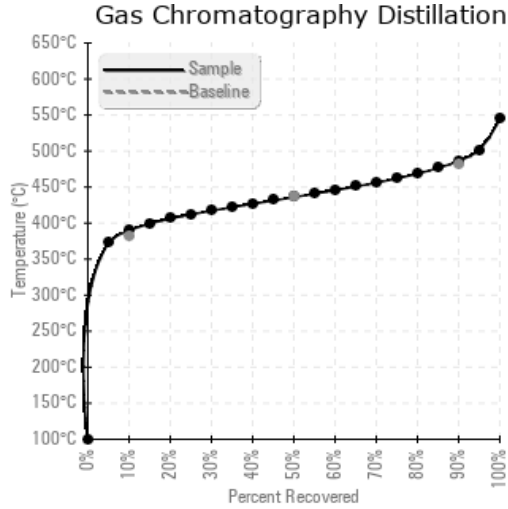
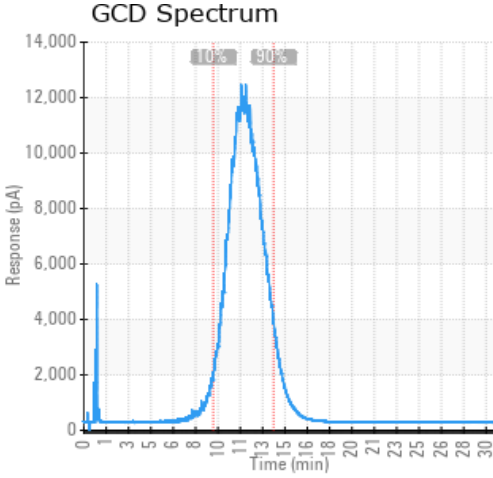

Historical Comments	
01/11/23	Sample results indicate that the fluid is in very good condition and is suitable for continued service. Resample in 12 months.
01/17/22	Sample results indicate that the fluid is in very good condition and is suitable for continued service. Resample in 12 months.
01/07/21	Fluid condition is excellent. Suggest to continue to submit fluid samples annually.
01/22/20	Fluid condition remains excellent, with almost no change from the previous sample a year ago. Continue to submit annual samples to proactively monitor fluid condition.

Petro-Canada makes no representation or warranty of any kind, either express or implied, as to the accuracy or completeness of the analysis and assumes no responsibility and shall have no liability whatsoever with respect to such analysis, or a party's use of it. Petro-Canada is a division of HollyFrontier Corporation.