

GFN THAILAND FP2

Customer: PTRHTF60010
 SYNLUBE INTERNATIONAL CO LTD
 76/1 MOO.7 THACHIN
 MUANG SAMUTSAKHON, 74000 TH
 Attn: CHERNPORN CHOBKUI
 Tel: 034421290
 E-Mail: chernporn@synlube.co.th

System Information
 System Volume: 16000 ltr
 Bulk Operating Temp: 536F / 280C
 Heating Source:
 Blanket:
 Fluid: PETRO CANADA PURITY FG HEAT TRANSFER FLUID
 Make: HOVEL

Sample Information
 Lab No: 02618524
 Analyst: Bill Quesnel CLS,OMA II,MLA-III,LLA-I
 Sample Date: 02/09/24
 Received Date: 02/27/24
 Completed: 03/05/24
 Bill Quesnel CLS,OMA II,MLA-III,LLA-I

Recommendation: Resample at the next service interval to monitor.

Comments: There is no indication of any contamination in the fluid. (GCD) 90% Distillation Point is abnormally high. The condition of the fluid is acceptable for the time in service.

Sample Date	Received Date	Fluid Age	Sample Location	Flash Point (COC)	Water (KF)	Viscosity (40°C)	Acid Number	Solids	GCD 10%	GCD 50%	GCD 90%	GCD % < 335°C
	mm/dd/yy			°F/°C	ppm	cSt	mg/KOH/g	%wt	°F/°C	°F/°C	°F/°C	%
02/09/24	02/27/24	40.0m		423 / 217	35	32.5	0.81	0.023	719 / 382	820 / 438	920 / 493	3.05
07/20/23	08/08/23	33.0m		439 / 226	37.1	32.6	0.84	0.022	717 / 381	820 / 438	919 / 493	3.40
01/10/23	02/27/23	27.0m		430 / 221	4.3	33.3	0.92	0.056	727 / 386	823 / 439	920 / 493	2.23
11/06/22	11/15/22	25.0m	SUPPLY RETURN	414 / 212	57.0	33.8	0.93	0.206	732 / 389	823 / 439	920 / 493	1.55
04/11/22	04/27/22	19.0m		435 / 224	27.8	34.7	0.91	0.051	737 / 392	824 / 440	922 / 495	0.52
Baseline Data				459 / 237		37.12	0.90		721 / 383	807 / 431	892 / 478	1.5

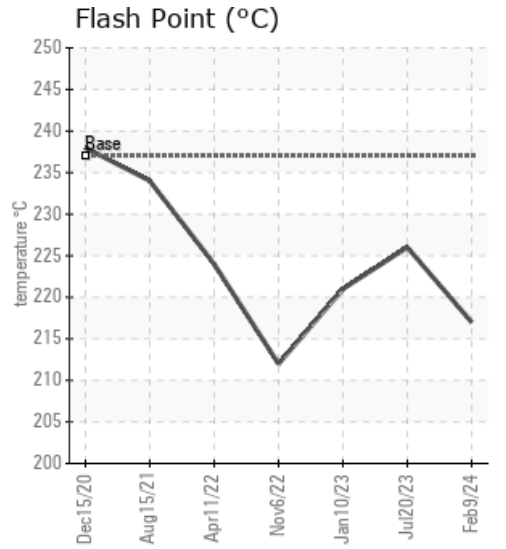
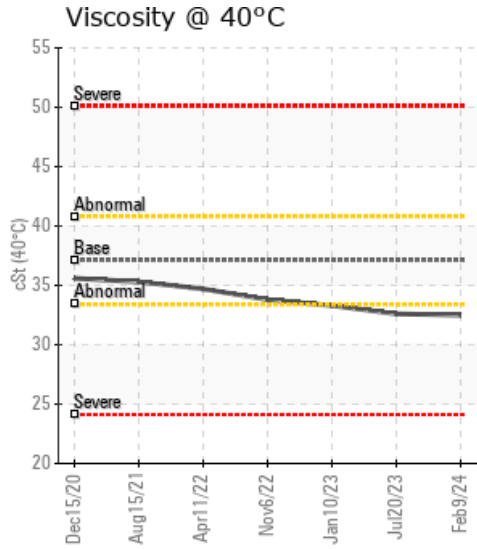
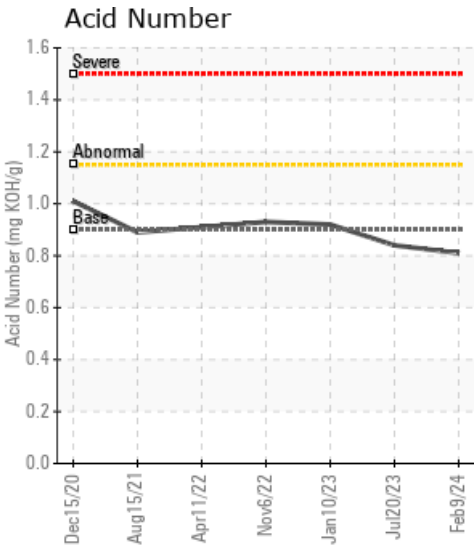

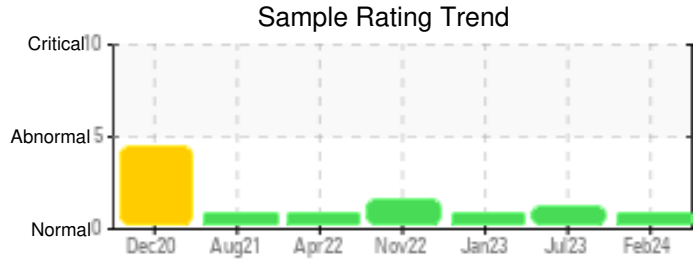

Sample Date	Iron	Chromium	Nickel	Aluminum	Copper	Lead	Tin	Cadmium	Silver	Vanadium	Silicon	Sodium	Potassium	Titanium	Molybdenum	Antimony	Manganese	Lithium	Boron	Magnesium	Calcium	Barium	Phosphorus	Zinc
02/09/24	0	0	0	0	0	0	0	0	0	0	0	0	0	0	0	0	0	0	0	0	0	0	4	0
07/20/23	20	0	0	0	0	0	0	0	0	0	0	0	0	0	0	0	0	0	0	0	0	0	8	1
01/10/23	1	0	0	0	0	0	0	0	0	0	0	0	0	0	0	0	0	0	0	0	0	0	8	0
11/06/22	128	0	0	0	0	0	0	0	0	0	0	0	0	0	0	0	2	0	0	0	0	0	19	11
04/11/22	3	0	0	0	0	0	0	0	0	0	0	0	0	0	0	0	0	0	0	0	0	0	13	0
Baseline Data			0	0						0			0	0				0	0				230	

Elemental analysis results (above) in parts per million (ppm). [10,000 ppm = 1.0%]

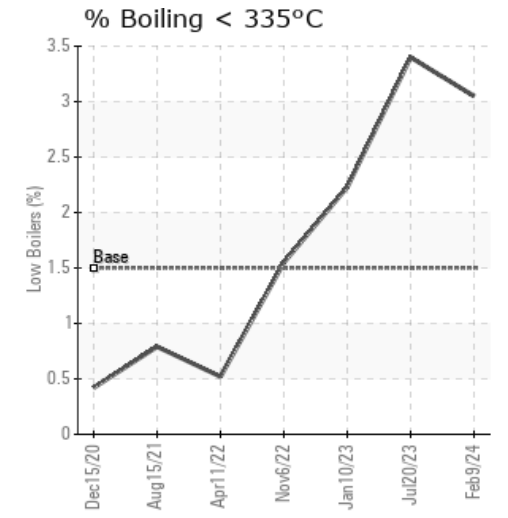
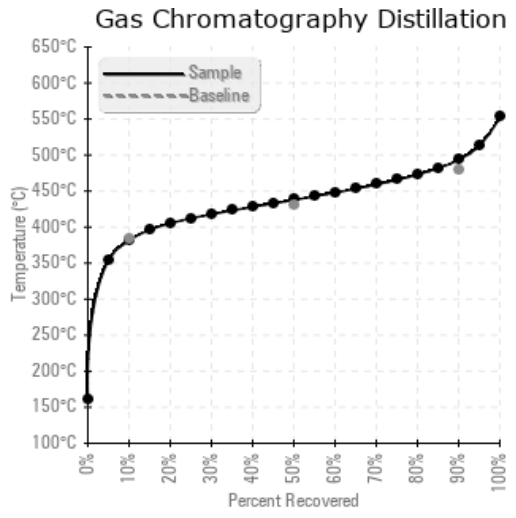
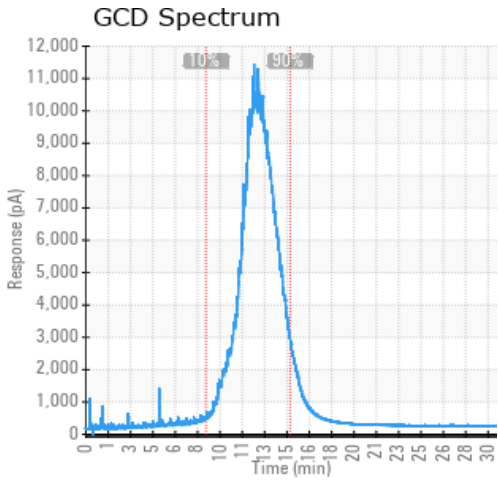

Historical Comments	
07/20/23	Resample at the next service interval to monitor. There is no indication of any contamination in the fluid. (GCD) 90% Distillation Point is abnormally high. The condition of the fluid is acceptable for the time in service.
01/10/23	Resample at the next service interval to monitor. There is no indication of any contamination in the fluid. (GCD) 90% Distillation Point is abnormally high. The condition of the fluid is acceptable for the time in service.
11/06/22	The fluid is suitable for service. Resample at the next service interval to monitor. Iron ppm levels are abnormal. The low ferrous density (PQ) index indicates the wear metal levels are due to corrosion. (GCD) 90% Distillation Point is abnormally high.
04/11/22	Resample at the next service interval to monitor. There is no indication of any contamination in the fluid. (GCD) 90% Distillation Point is abnormally high. The condition of the fluid is acceptable for the time in service.

Petro-Canada makes no representation or warranty of any kind, either express or implied, as to the accuracy or completeness of the analysis and assumes no responsibility and shall have no liability whatsoever with respect to such analysis, or a party's use of it. Petro-Canada is a division of HollyFrontier Corporation.