

[4-13-39-9W5] ORLEN UPSTREAM

Customer: PTRHTF20243

CFR CHEMICALS
38451 RRZZ
RED DEER, AB T4E 2N6 CA
Attn: Andrew Schacher
Tel: (780)982-8478
E-Mail: aschacher@cfrchemicals.com

System Information

System Volume: 28000 ltr
Bulk Operating Temp: 410F / 210C
Heating Source:
Blanket:
Fluid: PETRO CANADA PETRO-THERM
Make: MAXON BY HONEYWELL

Sample Information

Lab No: 02619789
Analyst: Lyle Dach
Sample Date: 02/08/24
Received Date: 03/04/24
Completed: 04/01/24
Lyle Dach
lyle.dach@HFSinclair.com

Recommendation: Overall fluid condition is good, 10 and 90 % GCD are slightly increased, venting the system can reduce the low boilers present in the oil reducing the 10% GCD results. Venting should be done in short periods of time to ensure oxygen doesn't enter the expansion tank and allow the fluid to oxidize. An increase in 90% GCD can be from the fluid oxidizing ensure blanket gas is function properly after venting.

Comments: (GCD) 10% Distillation Point is marginally high. (GCD) 90% Distillation Point is marginally high.

Sample Date	Received Date	Fluid Age	Sample Location	Flash Point (COC)	Water (KF)	Viscosity (40°C)	Acid Number	Solids	GCD 10%	GCD 50%	GCD 90%	GCD % < 335°C
	mm/dd/yy			°F/°C	ppm	cSt	mg/KOH/g	%wt	°F/°C	°F/°C	°F/°C	%
02/08/24	03/04/24	96.0m		496 / 258	0	34.4	0.04	0.027	748 / 398	829 / 443	921 / 494	0.00
03/31/22	04/13/22	10.0m	OFF PUMP	471 / 244	0.00	34.1	0.01	0.023	728 / 387	814 / 434	914 / 490	0.80
12/20/20	01/28/21	4.5m	Drain Valve	450 / 232	10.2	34.6	0.04	0.059	730 / 388	814 / 435	911 / 489	0.29
Baseline Data				433 / 223		34.2	0.03		720 / 382	817 / 436	900 / 482	1.00

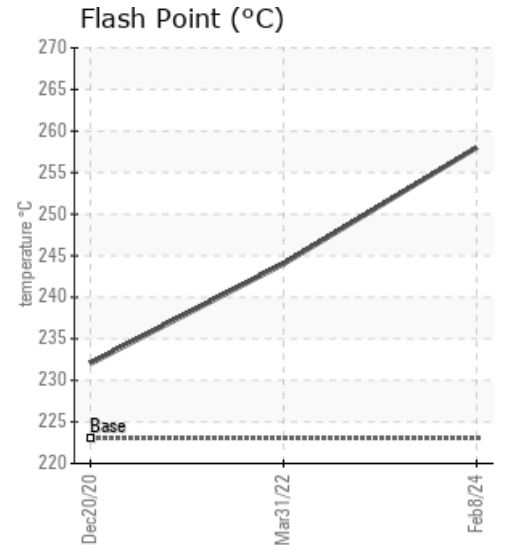
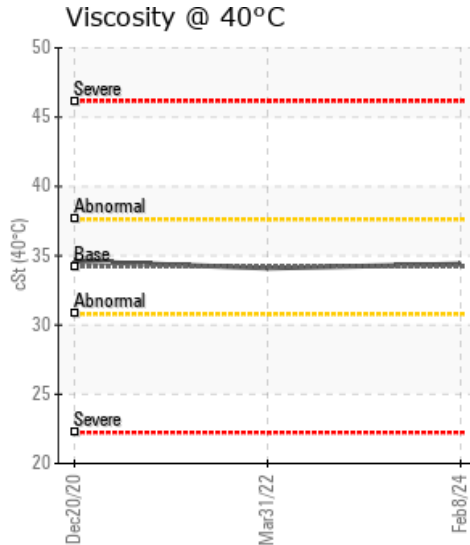
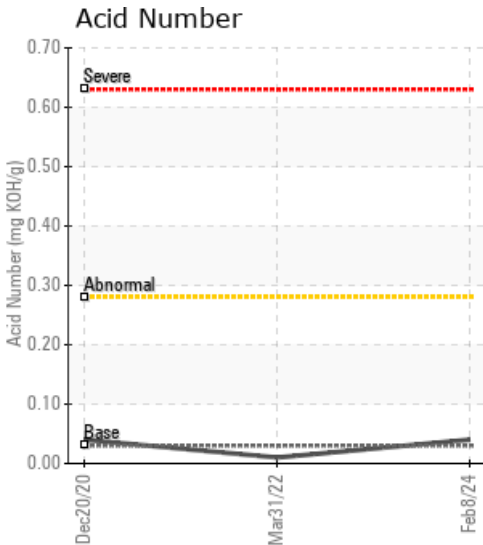

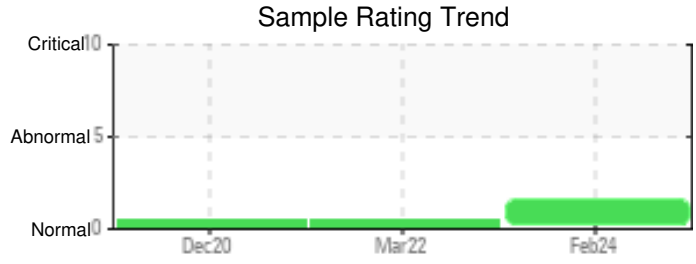
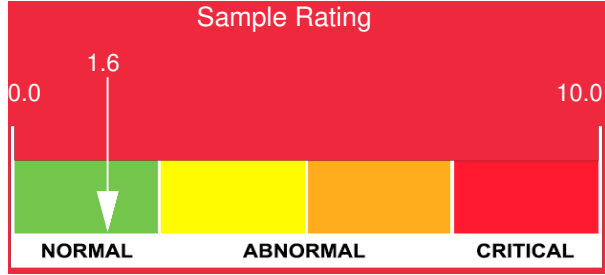

Sample Date	Iron	Chromium	Nickel	Aluminum	Copper	Lead	Tin	Cadmium	Silver	Vanadium	Silicon	Sodium	Potassium	Titanium	Molybdenum	Antimony	Manganese	Lithium	Boron	Magnesium	Calcium	Barium	Phosphorus	Zinc
02/08/24	0	0	0	0	0	0	0	0	0	0	0	0	0	0	0	0	0	0	0	0	0	0	0	0
03/31/22	2	0	0	0	0	0	0	0	0	0	0	0	0	0	0	0	0	0	1	0	0	0	0	0
12/20/20	0	0	0	0	0	0	0	0	0	0	0	0	1	0	0	0	0	0	0	0	0	0	0	0
Baseline Data			0	0						0			0	0					0				0	

Elemental analysis results (above) in parts per million (ppm). [10,000 ppm = 1.0%]

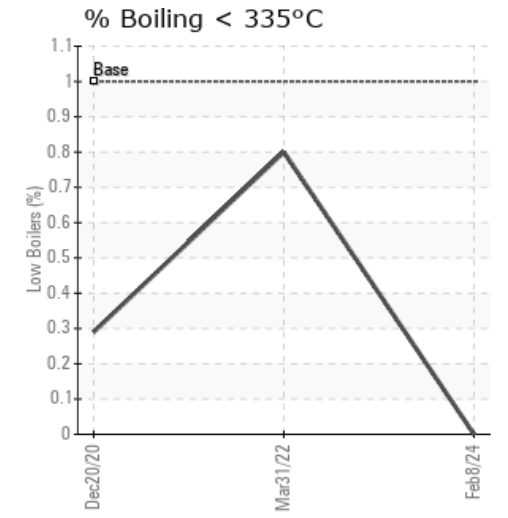
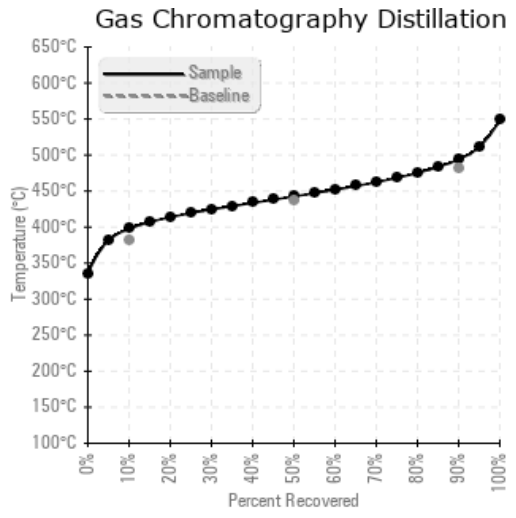
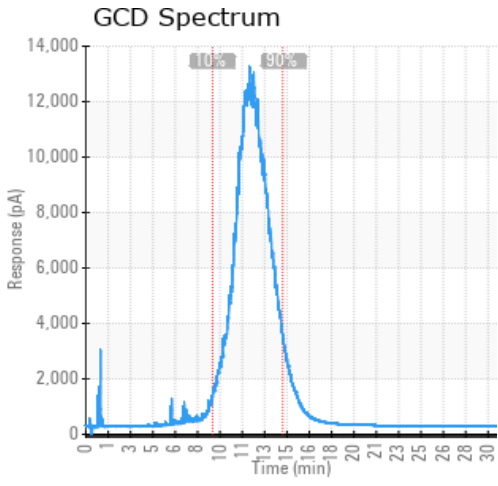

Historical Comments

03/31/22	Sample results indicate that the fluid is in suitable condition for continued service. Resample in 12 months.
12/20/20	Fluid is in excellent condition. Suggest submitting samples annually to proactively monitor fluid condition.

Petro-Canada makes no representation or warranty of any kind, either express or implied, as to the accuracy or completeness of the analysis and assumes no responsibility and shall have no liability whatsoever with respect to such analysis, or a party's use of it. Petro-Canada is a division of HollyFrontier Corporation.