

WFS HM SYSTEM

Customer: PTRHTF60064	System Information	Sample Information
Wolf NGL Inc. - WFS 56111 Range Road 220 Sturgeon County, AB T0A 2W0 CA Attn: Keifer Paulgaard Tel: (587)228-6971 E-Mail: kpaulgaard@wolfmidstream.com	System Volume: 113096 ltr Bulk Operating Temp: 399F / 204C Heating Source: Blanket: Fluid: PETRO CANADA PETRO-THERM Make: TULSA HEATERS	Lab No: 02622887 Analyst: Terry Veenstra Sample Date: 03/13/24 Received Date: 03/18/24 Completed: 03/21/24 Terry Veenstra terry.veenstra@HFSinclair.com

Recommendation: Fluid is in good condition and suitable for further use. Resample in 6 months.

Comments:

Sample Date	Received Date	Fluid Age	Sample Location	Flash Point (COC)	Water (KF)	Viscosity (40°C)	Acid Number	Solids	GCD 10%	GCD 50%	GCD 90%	GCD % < 335°C
	mm/dd/yy			°F/°C	ppm	cSt	mg/KOH/g	%wt	°F/°C	°F/°C	°F/°C	%
03/13/24	03/18/24	8.0m		450 / 232	38	35.5	0.01	0.288	725 / 385	813 / 434	909 / 487	1.39
Baseline Data				433 / 223		34.2	0.03		720 / 382	817 / 436	900 / 482	1.00

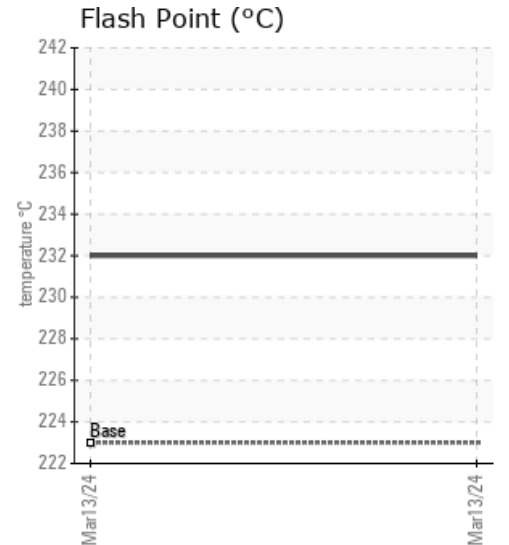
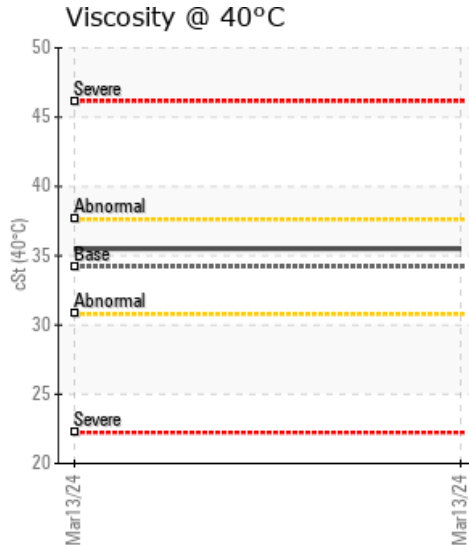
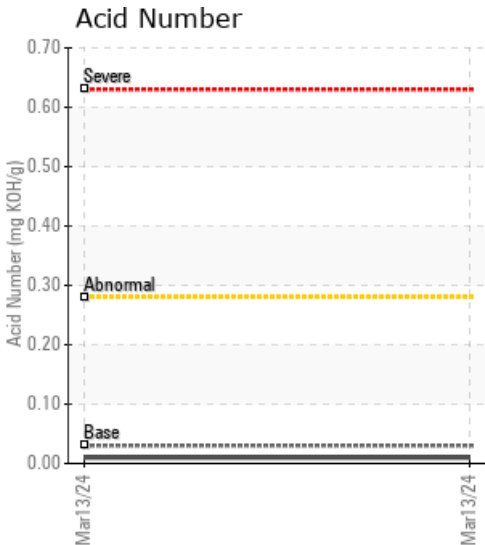

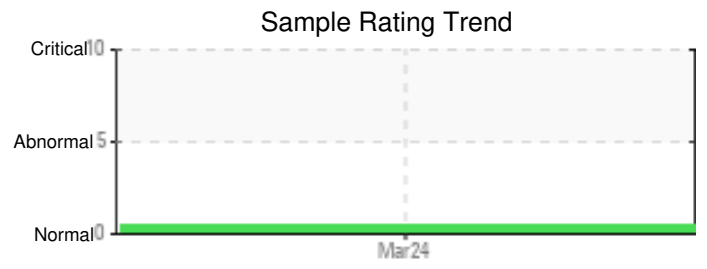
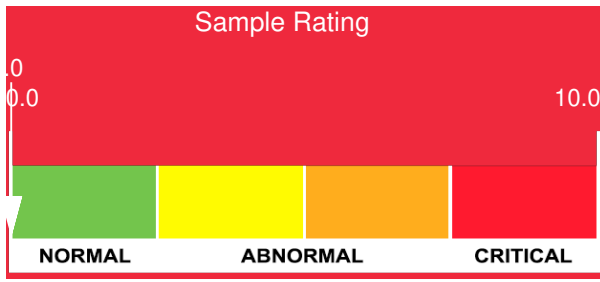

Sample Date	Iron	Chromium	Nickel	Aluminum	Copper	Lead	Tin	Cadmium	Silver	Vanadium	Silicon	Sodium	Potassium	Titanium	Molybdenum	Antimony	Manganese	Lithium	Boron	Magnesium	Calcium	Barium	Phosphorus	Zinc
03/13/24	1	0	0	0	0	0	0	0	0	0	0	0	0	0	0	0	0	0	0	0	0	0	0	0
Baseline Data			0	0						0			0	0					0				0	

Elemental analysis results (above) in parts per million (ppm). [10,000 ppm = 1.0%]

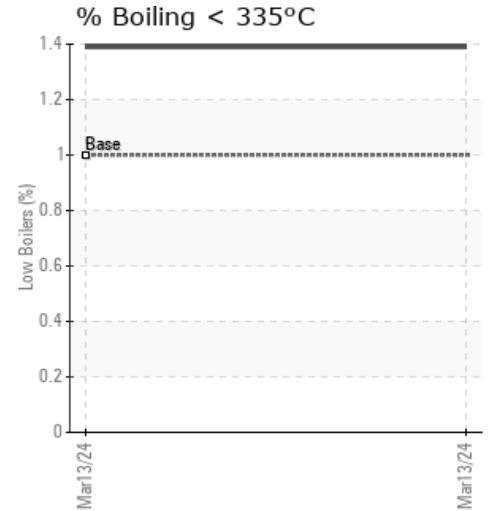
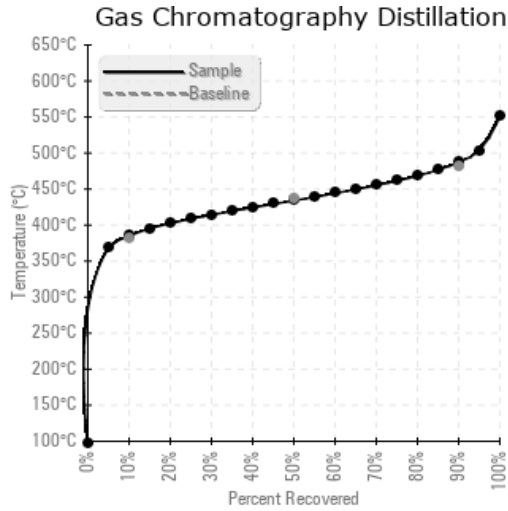
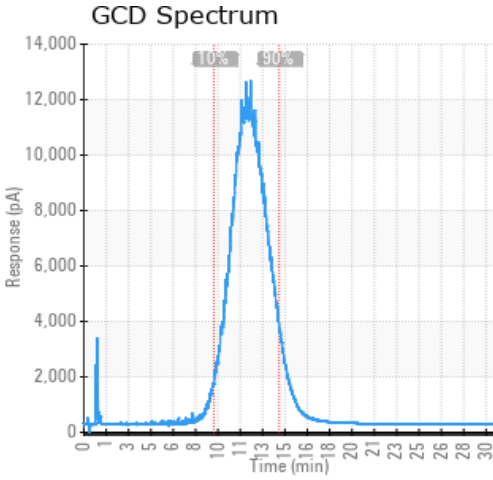

Historical Comments

Petro-Canada makes no representation or warranty of any kind, either express or implied, as to the accuracy or completeness of the analysis and assumes no responsibility and shall have no liability whatsoever with respect to such analysis, or a party's use of it. Petro-Canada is a division of HollyFrontier Corporation.