

## PITCH PLANT HTF WHARF SOUTH

| Customer: PTRHTF60002   | System Information   | Sample Information  |
|---|--|---|
| BOYNE SMELTERS LTD-RIO TINTO<br>HANDLEY DRIVE<br>QUEENSLAND<br>BOYNE ISLAND, QUE 4680 AU<br>Attn: Ron Cole<br>Tel:<br>E-Mail: ron.cole@riotinto.com | System Volume: 5000 ltr<br>Bulk Operating Temp: 464F / 240C<br>Heating Source:<br>Blanket:<br>Fluid: PETRO CANADA CALFLO AF<br>Make: UNIQUIP | Lab No: 02625850<br>Analyst: Philip Riley<br>Sample Date: 02/09/24<br>Received Date: 04/01/24<br>Completed: 04/16/24<br>Philip Riley<br>philip.riley@HFSinclair.com |

Recommendation: Oil in good condition and fit for further use. Please resample at normal frequency

Comments: (GCD) 90% Distillation Point is marginally high.

| Sample Date   | Received Date | Fluid Age | Sample Location      | Flash Point (COC) | Water (KF) | Viscosity (40°C) | Acid Number | Solids | GCD 10%   | GCD 50%   | GCD 90%   | GCD % < 335°C |
|---------------|---------------|-----------|----------------------|-------------------|------------|------------------|-------------|--------|-----------|-----------|-----------|---------------|
|               | mm/dd/yy      |           |                      | °F/°C             | ppm        | cSt              | mg/KOH/g    | %wt    | °F/°C     | °F/°C     | °F/°C     | %             |
| 02/09/24      | 04/01/24      | 0.0y      | inline sample statio | 417 / 214         | 72         | 30.0             | 0.15        | 0.066  | 707 / 375 | 805 / 430 | 906 / 486 | 1.13          |
| 02/15/23      | 06/02/23      | 0.0y      | RETURN LINE          | 414 / 212         | 186.9      | 30.1             | 0.09        | 0.041  | 699 / 370 | 799 / 426 | 899 / 482 | 1.92          |
| Baseline Data |               |           |                      | 435 / 224         |            | 32.7             | 0.03        |        | 693 / 367 | 790 / 421 | 887 / 475 | 2.5           |

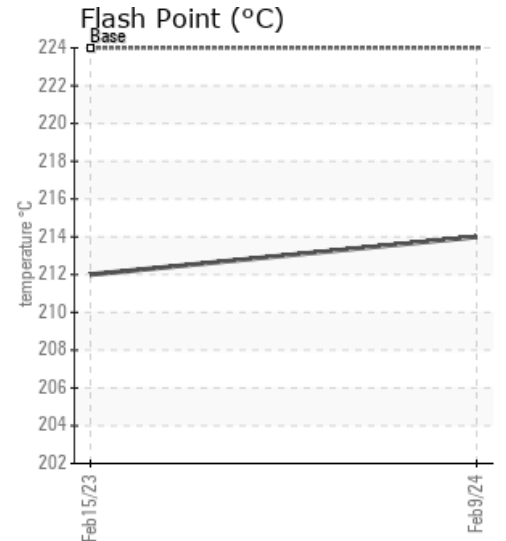
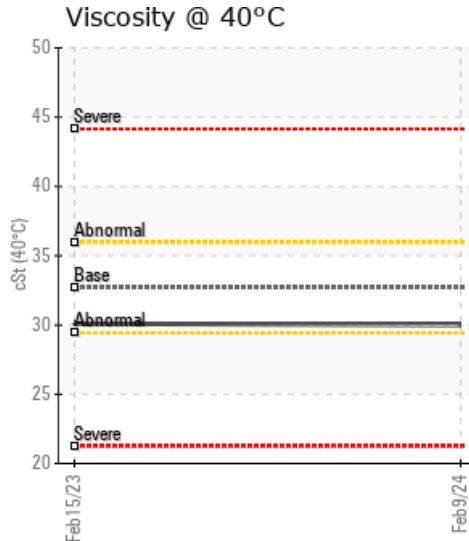
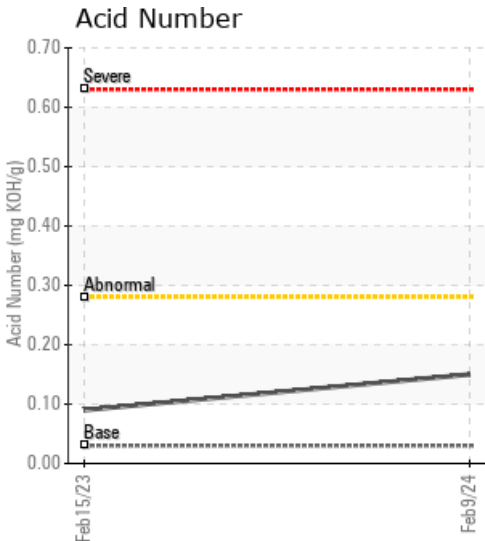

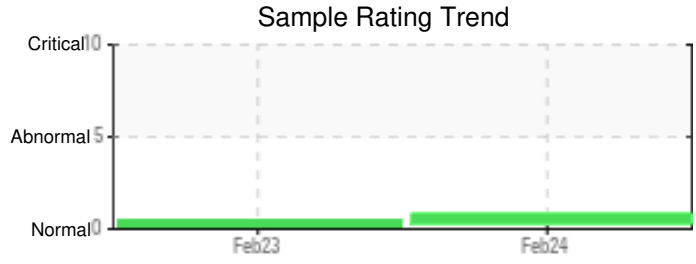

| Sample Date   | Iron | Chromium | Nickel | Aluminum | Copper | Lead | Tin | Cadmium | Silver | Vanadium | Silicon | Sodium | Potassium | Titanium | Molybdenum | Antimony | Manganese | Lithium | Boron | Magnesium | Calcium | Barium | Phosphorus | Zinc |
|---------------|------|----------|--------|----------|--------|------|-----|---------|--------|----------|---------|--------|-----------|----------|------------|----------|-----------|---------|-------|-----------|---------|--------|------------|------|
| 02/09/24      | 0    | 0        | 0      | 0        | 0      | 0    | 0   | 0       | 0      | 0        | 0       | 0      | 0         | 0        | 0          | 0        | 0         | 0       | 0     | 0         | 0       | 0      | 20         | 0    |
| 02/15/23      | 1    | 0        | 0      | 0        | 0      | 0    | 0   | 0       | 0      | 0        | 0       | 0      | 0         | 0        | 0          | 0        | 0         | 0       | 0     | 0         | 0       | 0      | 24         | 0    |
| Baseline Data |      |          | 0      | 0        |        |      |     |         |        | 0        |         | 0      | 0         |          |            |          |           | 0       |       |           |         |        | 270        |      |

Elemental analysis results (above) in parts per million (ppm). [10,000 ppm = 1.0%]

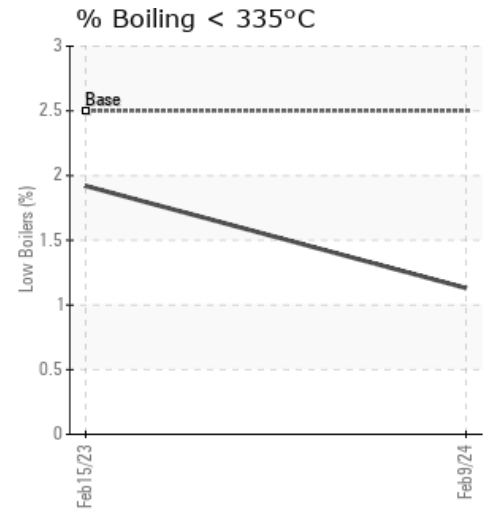
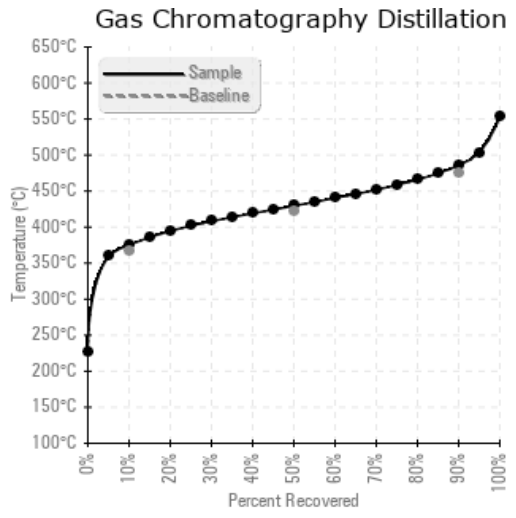
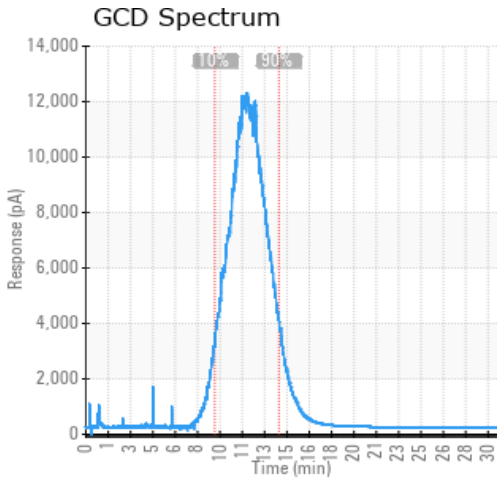

### Historical Comments

|          |   |
|----------|---|
| 02/15/23 | Product meets all key parameters and fit for further use. Please resample at normal frequency |
|          |   |
|          |   |
|          |   |

Petro-Canada makes no representation or warranty of any kind, either express or implied, as to the accuracy or completeness of the analysis and assumes no responsibility and shall have no liability whatsoever with respect to such analysis, or a party's use of it. Petro-Canada is a division of HollyFrontier Corporation.