

TPC1650LN

| Customer: PTRHTF40055 | System Information | Sample Information |
|--|---|--|
| MCCAIN APPETIZERS INDUSTRIEWEG 16 YERSEKE YERSEKE, 4401LB NL Attn: WILBERT SNIJERS Tel: E-Mail: w.snijers@klt.nl | System Volume: 6500 ltr Bulk Operating Temp: 509F / 265C Heating Source: Blanket: Fluid: PETRO CANADA PETRO-THERM Make: WANSON | Lab No: 02626254 Analyst: Bill Quesnel CLS,OMA II,MLA-III,LLA-I Sample Date: 03/28/24 Received Date: 04/02/24 Completed: 04/10/24 Bill Quesnel CLS,OMA II,MLA-III,LLA-I |

Recommendation: The fluid is suitable for further service. Resample at the next service interval to monitor.

Comments: Pentane Insolubles levels are abnormally high. (GCD) 10% Distillation Point is abnormally low. (GCD) % < 335°C is marginally high.

| Sample Date | Received Date | Fluid Age | Sample Location | Flash Point (COC) | Water (KF) | Viscosity (40°C) | Acid Number | Solids | GCD 10% | GCD 50% | GCD 90% | GCD % < 335°C |
|---------------|---------------|-----------|-----------------|-------------------|------------|------------------|-------------|--------|-----------|-----------|-----------|---------------|
| | mm/dd/yy | | | °F/°C | ppm | cSt | mg/KOH/g | %wt | °F/°C | °F/°C | °F/°C | % |
| 03/28/24 | 04/02/24 | 10.5y | | 399 / 204 | 35 | 25.4 | 0.17 | 0.782 | 637 / 336 | 794 / 423 | 906 / 486 | 9.38 |
| 10/31/23 | 11/06/23 | 10.0y | | 379 / 193 | 22.3 | 27.3 | 0.27 | 0.312 | 642 / 339 | 795 / 424 | 907 / 486 | 8.98 |
| 11/01/22 | 11/07/22 | 9.0y | | 352 / 178 | 18.1 | 26.6 | 0.18 | 0.362 | 627 / 330 | 795 / 424 | 913 / 489 | 10.20 |
| 10/12/21 | 10/20/21 | 12.0y | | 345 / 174 | 25.0 | 26.7 | 0.15 | 0.126 | 642 / 339 | 799 / 426 | 915 / 490 | 9.03 |
| 06/19/20 | 06/26/20 | 7.0y | | 392 / 200 | 10.6 | 28.6 | 0.09 | 0.152 | 666 / 352 | 801 / 427 | 913 / 490 | 7.10 |
| Baseline Data | | | | 433 / 223 | | 34.2 | 0.03 | | 720 / 382 | 817 / 436 | 900 / 482 | 1.00 |

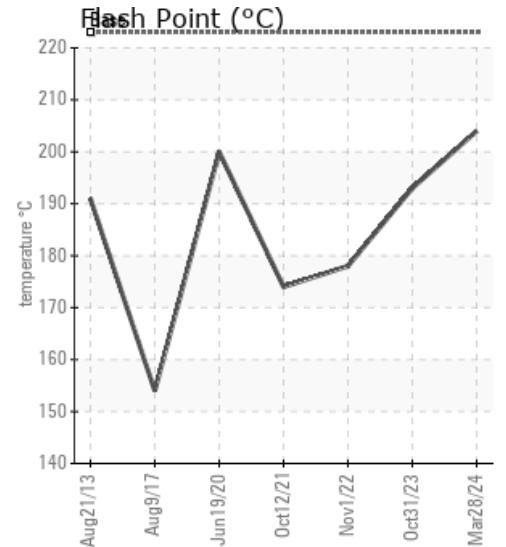
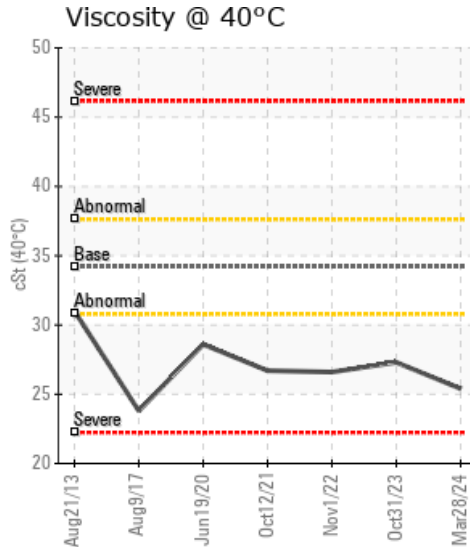
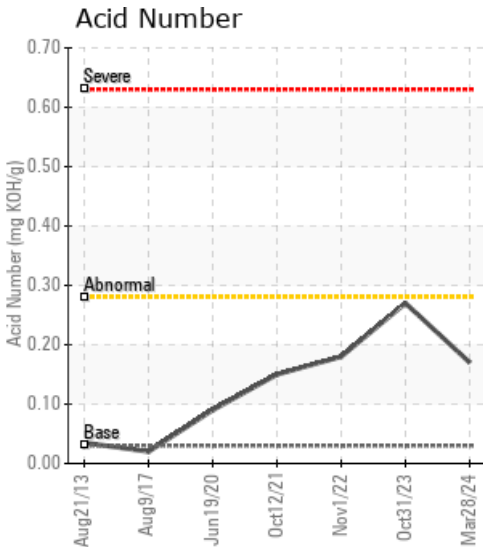

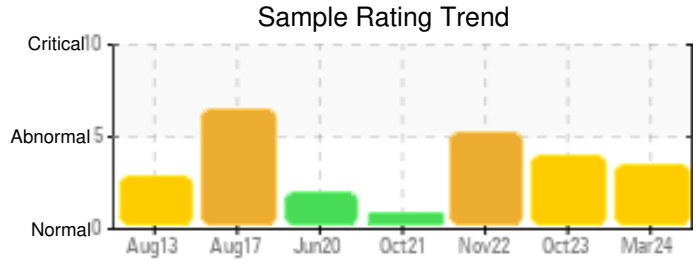
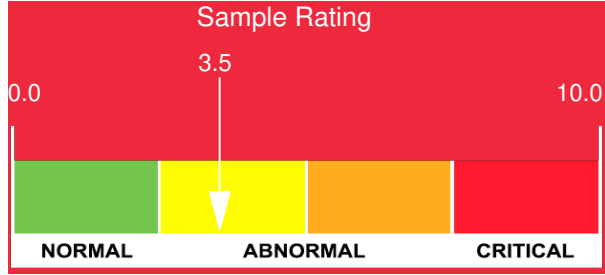

| Sample Date | Iron | Chromium | Nickel | Aluminum | Copper | Lead | Tin | Cadmium | Silver | Vanadium | Silicon | Sodium | Potassium | Titanium | Molybdenum | Antimony | Manganese | Lithium | Boron | Magnesium | Calcium | Barium | Phosphorus | Zinc |
|---------------|------|----------|--------|----------|--------|------|-----|---------|--------|----------|---------|--------|-----------|----------|------------|----------|-----------|---------|-------|-----------|---------|--------|------------|------|
| 03/28/24 | 49 | 0 | 0 | 0 | 0 | 0 | 0 | 0 | 0 | 0 | 0 | 0 | 0 | 0 | 0 | 0 | 0 | 0 | 0 | 0 | 0 | 0 | 0 | 0 |
| 10/31/23 | 1 | 0 | 0 | 0 | 0 | 0 | 0 | 0 | 0 | 0 | 0 | 0 | 0 | 0 | 0 | 0 | 0 | 0 | 0 | 0 | 0 | 0 | 0 | 0 |
| 11/01/22 | 4 | 0 | 0 | 0 | 0 | 0 | 0 | 0 | 0 | 0 | 0 | 0 | 0 | 0 | 0 | 0 | 0 | 0 | 0 | 0 | 0 | 0 | 0 | 0 |
| 10/12/21 | 42 | 0 | 0 | 0 | 0 | 0 | 0 | 0 | 0 | 0 | 0 | 0 | 0 | 0 | 0 | 0 | 0 | 0 | 0 | 0 | 0 | 0 | 0 | 0 |
| 06/19/20 | 11 | 0 | 0 | 0 | 0 | 0 | 0 | 0 | 0 | 0 | 0 | 0 | 0 | 0 | 0 | 0 | 0 | 0 | 0 | 0 | 0 | 0 | 0 | 0 |
| Baseline Data | | | 0 | 0 | | | | | | 0 | | | 0 | 0 | | | | | 0 | | | | 0 | |

Elemental analysis results (above) in parts per million (ppm). [10,000 ppm = 1.0%]

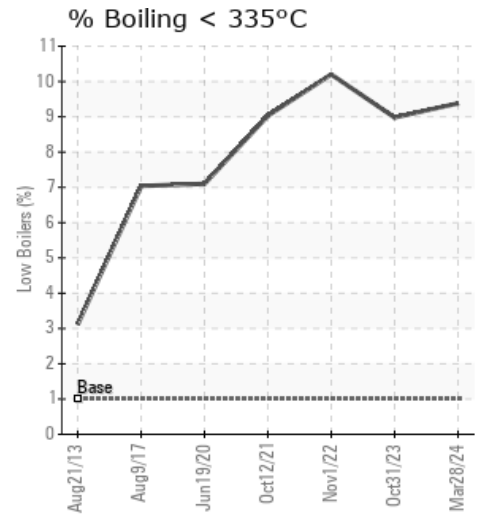
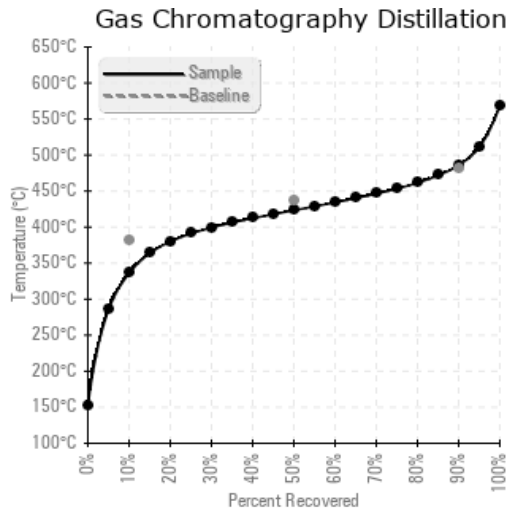
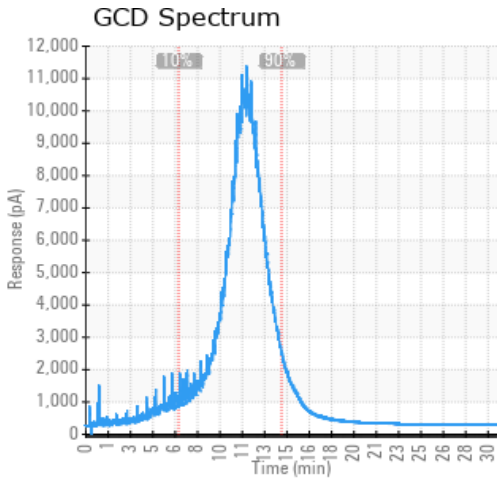

Historical Comments

| | |
|----------|---|
| 10/31/23 | Suggest that you attempt to vent off the low-boilers to increase the flash point. Resample at the next service interval. COC Flash Point is abnormally low. (GCD) 10% Distillation Point is abnormally low. (GCD) % < 335°C is marginally high. |
| 11/01/22 | Suggest that you attempt to vent off the low-boilers to increase the flash point. Resample at the next service interval. COC Flash Point is abnormally low. (GCD) 10% Distillation Point is abnormally low. (GCD) % < 335°C is marginally high. |
| 10/12/21 | Suggest that you attempt to vent off the low-boilers to increase the flash point. Resample at the next service interval. COC Flash Point is abnormally low. (GCD) 10% Distillation Point is abnormally low. (GCD) % < 335°C is marginally high. |
| 06/19/20 | (GCD) % < 335°C is marginally high. However Flash Point is on an appropriate level again. |

Petro-Canada makes no representation or warranty of any kind, either express or implied, as to the accuracy or completeness of the analysis and assumes no responsibility and shall have no liability whatsoever with respect to such analysis, or a party's use of it. Petro-Canada is a division of HollyFrontier Corporation.