

SILANE 4.0 DISTILLATION

Customer: PTRHTF10093	System Information	Sample Information
REC GROUP 3322 ROAD N N.E. MOSES LAKE, WA 98837 US Attn: Chris Fuller Tel: (509)793-0723 E-Mail: chris.fuller@recsilicon.com	System Volume: 50000 gal Bulk Operating Temp: 420F / 216C Heating Source: Blanket: Fluid: PETRO CANADA CALFLO AF Make: COEN	Lab No: 02626259 Analyst: Ron LeBlanc Sample Date: 03/24/24 Received Date: 04/02/24 Completed: 04/11/24 Ron LeBlanc Ronald.LeBlancSr@HFSinclair.com

Recommendation: By all appearances the oil appears to be in normal range. We have asked R&D to identify condition of the hidden oxidation additives that 'normal' sample practices do not identify.

Comments:

Sample Date	Received Date	Fluid Age	Sample Location	Flash Point (COC)	Water (KF)	Viscosity (40°C)	Acid Number	Solids	GCD 10%	GCD 50%	GCD 90%	GCD % < 335°C
	mm/dd/yy			°F/°C	ppm	cSt	mg/KOH/g	%wt	°F/°C	°F/°C	°F/°C	%
03/24/24	04/02/24	180.0m	WEST FRAC	428 / 220	8	30.6	0.01	0.056	699 / 371	798 / 426	896 / 480	1.44
05/14/19	05/24/19	28.0m	TCS INLET VENT	396 / 202	5.7	30.7	0.065	0.175	690 / 366	781 / 416	869 / 465	0.00
01/16/19	01/25/19	28.0m	TCS INLET VENT	394 / 201	43.9	31.0	0.06	0.072	669 / 354	771 / 411	870 / 465	3.46
10/30/18	11/06/18	25.0m		410 / 210	23.1	31.0	0.20	0.470	697 / 370	800 / 427	898 / 481	1.09
05/04/18	05/11/18	0.0m		403 / 206	17.3	30.8	0.045	0.072	654 / 346	778 / 415	910 / 488	6.99
Baseline Data				435 / 224		32.7	0.03		693 / 367	790 / 421	887 / 475	2.5

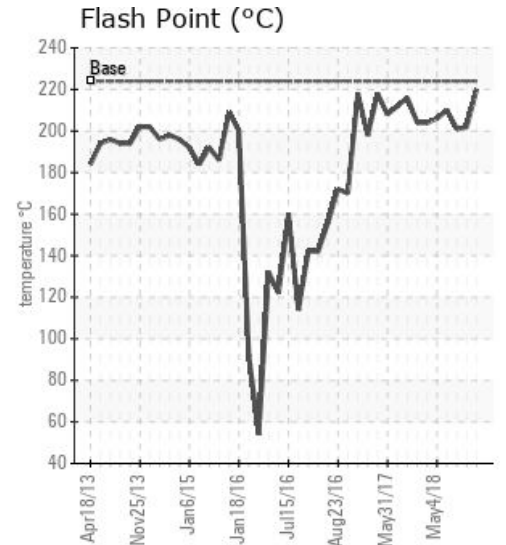
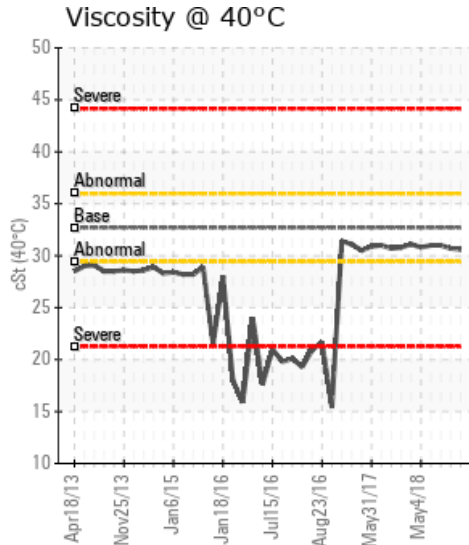
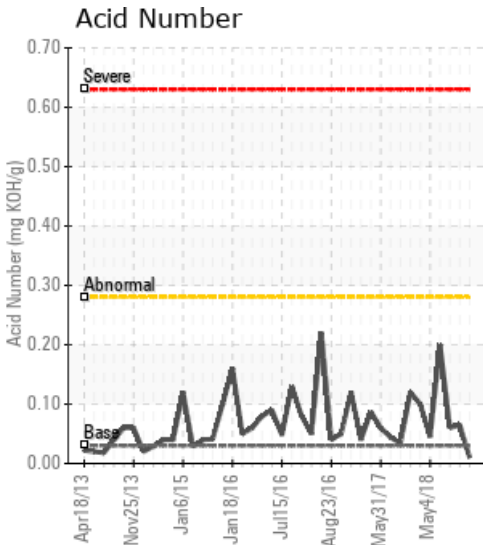

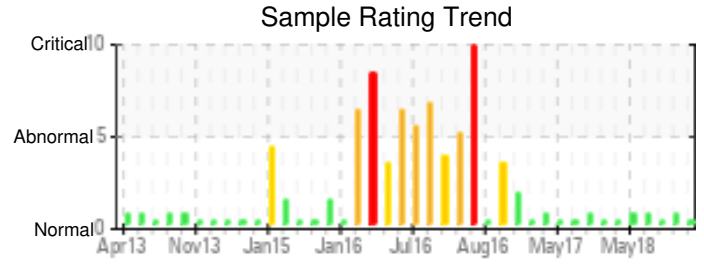

Sample Date	Iron	Chromium	Nickel	Aluminum	Copper	Lead	Tin	Cadmium	Silver	Vanadium	Silicon	Sodium	Potassium	Titanium	Molybdenum	Antimony	Manganese	Lithium	Boron	Magnesium	Calcium	Barium	Phosphorus	Zinc	
03/24/24	21	0	0	0	0	0	0	0	0	0	1	0	0	0	0	0	0	0	0	0	0	0	151	0	
05/14/19	55	0	0	0	0	0	0	0	0	0	8	0	0	0	0	0	0	0	0	0	0	0	0	170	0
01/16/19	38	0	0	0	0	0	0	0	0	0	4	0	0	0	0	0	0	0	0	0	0	0	0	169	0
10/30/18	112	0	0	0	0	0	0	0	0	0	12	0	0	0	0	0	0	0	0	0	0	0	0	226	0
05/04/18	54	0	0	0	0	1	0	0	0	0	5	0	1	0	0	0	0	0	0	0	0	0	0	195	0
Baseline Data			0	0						0			0	0					0					270	

Elemental analysis results (above) in parts per million (ppm). [10,000 ppm = 1.0%]

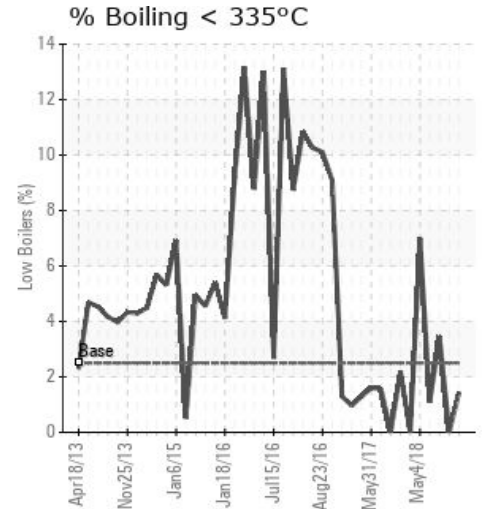
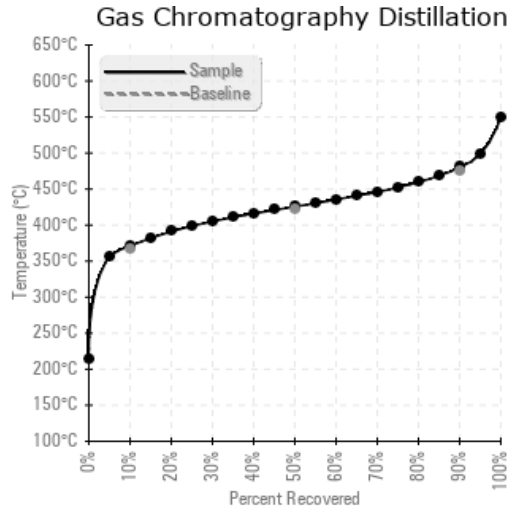
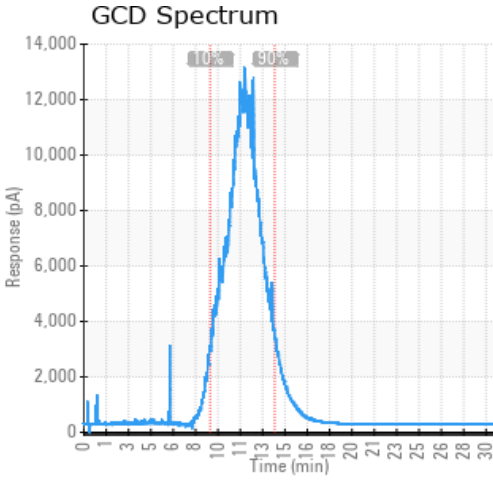

Historical Comments

05/14/19	Re-Sample in 1 months. Pentane Insolubles increased which might indicate a poorly drawn sample. (GCD) 90% distillation might be due to poorly drawn sample. Silicon at 8 ppm is double over last sample. Look closely at next sample to see if silicon rises again which could indicate a process leak. (GCD) 90% Distillation Point is marginally low.
01/16/19	Sample appears normal. Re-sample at normal interval.
10/30/18	Pentane insolubles rose a bit. Could be due to sample procedure. Silicon dropped significantly. Re-sample in 3 months. Pentane Insolubles levels are abnormally high.
05/04/18	Resample at normal interval. (GCD) 90% Distillation Point is marginally high. Possibility that not enough oil is purged from sample point. (GCD) 90% Distillation Point is marginally high.

Petro-Canada makes no representation or warranty of any kind, either express or implied, as to the accuracy or completeness of the analysis and assumes no responsibility and shall have no liability whatsoever with respect to such analysis, or a party's use of it. Petro-Canada is a division of HollyFrontier Corporation.