

LOWER TANK FARM

Customer: PTRHTF10125
 TRANSMONTAIGNE
 700 RIVER ROAD
 COVINGTON, KY 41017 US
 Attn: Dwayne Gray
 Tel: (859)331-0900
 E-Mail: dgray@transmontaigne.com

System Information
 System Volume: 2500 gal
 Bulk Operating Temp: 300F / 149C
 Heating Source:
 Blanket:
 Fluid: PETRO CANADA PETRO-THERM
 Make: AMERICAN HEATING

Sample Information
 Lab No: 02626268
 Analyst: Joe Goecke
 Sample Date: 03/11/24
 Received Date: 04/02/24
 Completed: 04/11/24
 Joe Goecke
 Joe.goecke@HFSinclair.com

Recommendation: Sample is in great condition and fluid can be used until next scheduled sampling.

Comments:

Sample Date	Received Date	Fluid Age	Sample Location	Flash Point (COC)	Water (KF)	Viscosity (40°C)	Acid Number	Solids	GCD 10%	GCD 50%	GCD 90%	GCD % < 335°C
	mm/dd/yy			°F/°C	ppm	cSt	mg/KOH/g	%wt	°F/°C	°F/°C	°F/°C	%
03/11/24	04/02/24	12.0y	BOOSTER PUMP	442 / 228	0	33.4	0.26	0.039	705 / 374	800 / 426	901 / 483	1.07
02/21/23	03/16/23	11.0y		435 / 224	0.00	33.1	0.29	0.069	704 / 373	801 / 427	904 / 484	1.49
02/16/22	03/17/22	9.4y		457 / 236	0.00	33.5	0.30	0.065	704 / 373	800 / 427	902 / 483	1.37
03/07/21	03/17/21	8.4y		457 / 236	1.9	33.0	0.30	0.107	699 / 370	787 / 419	884 / 473	1.23
02/03/20	03/09/20	7.3y	BOOSTEN PUMP	442 / 228	0.00	33.1	0.321	0.077	701 / 372	812 / 433	917 / 492	1.57
Baseline Data				433 / 223		34.2	0.03		720 / 382	817 / 436	900 / 482	1.00

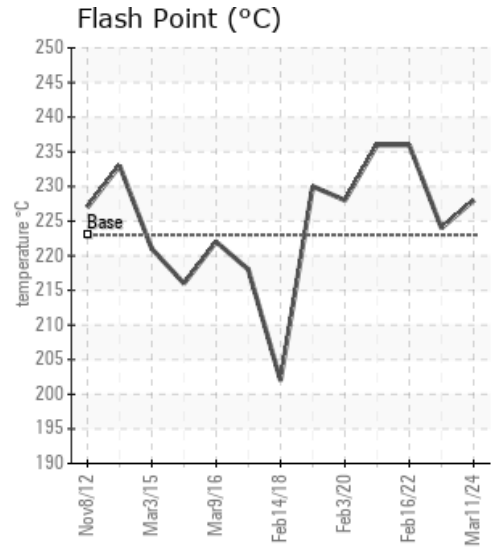
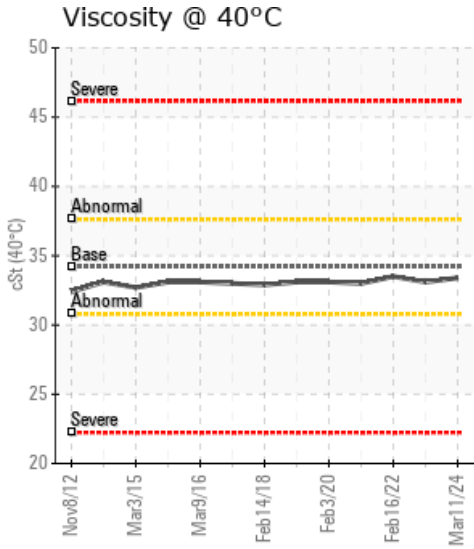
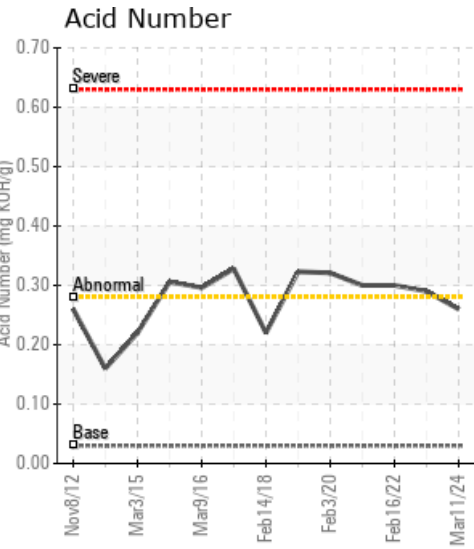

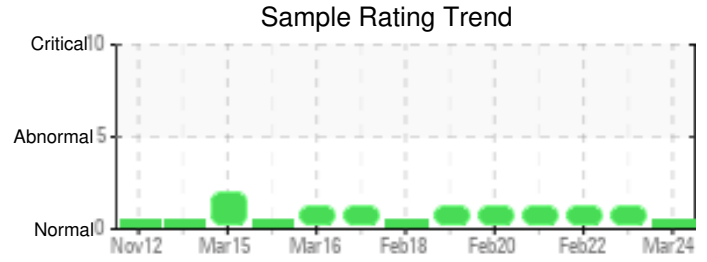
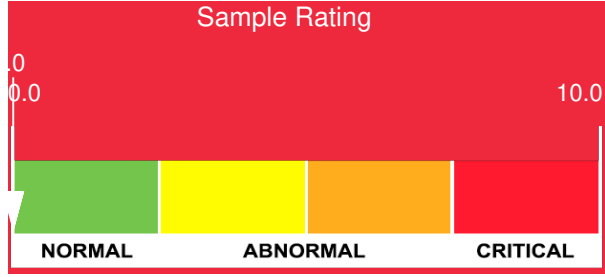

Sample Date	Iron	Chromium	Nickel	Aluminum	Copper	Lead	Tin	Cadmium	Silver	Vanadium	Silicon	Sodium	Potassium	Titanium	Molybdenum	Antimony	Manganese	Lithium	Boron	Magnesium	Calcium	Barium	Phosphorus	Zinc	
03/11/24	0	0	0	0	0	0	0	0	0	0	0	0	0	0	0	0	0	0	0	0	0	0	204	0	
02/21/23	1	0	0	0	0	0	0	0	0	0	2	0	0	0	0	0	0	0	0	0	0	0	0	231	0
02/16/22	2	0	0	0	0	0	0	0	0	0	2	1	2	0	0	0	0	0	0	0	0	0	0	218	0
03/07/21	3	0	0	0	0	0	0	0	0	0	2	2	0	0	0	0	0	0	0	0	0	1	0	198	0
02/03/20	4	0	0	0	0	0	0	0	0	0	2	1	0	0	0	0	0	0	0	0	0	0	0	226	0
Baseline Data			0	0						0		0	0					0				0			

Elemental analysis results (above) in parts per million (ppm). [10,000 ppm = 1.0%]

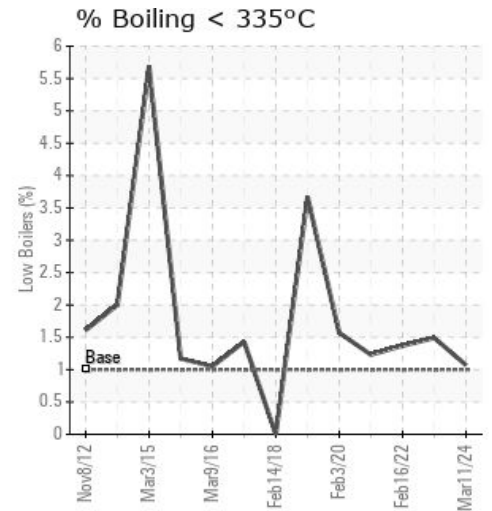
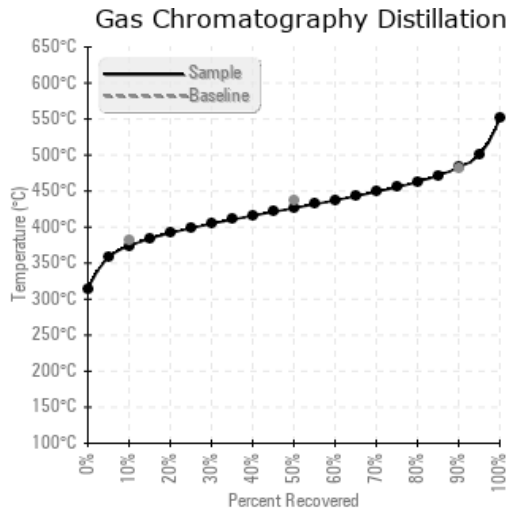
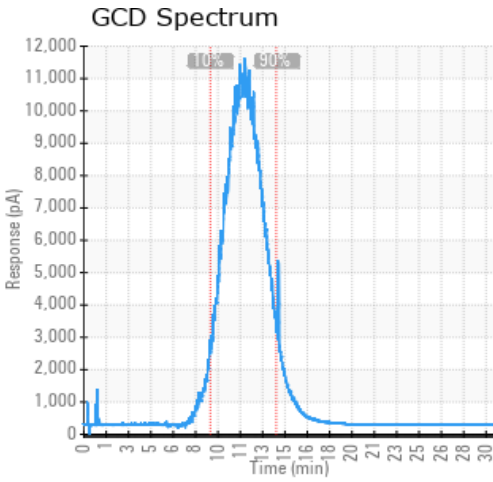

Historical Comments

02/21/23	Sample does not show any signs of degradation. Continue to use and resample at next scheduled interval. Acid Number (AN) is abnormally high.
02/16/22	All parameters are consistent with last sample. continue to use and resample at next scheduled interval. Acid Number (AN) is abnormally high.
03/07/21	Acid number is high but in line with where it has been. I would suggest a partial exchange of this oil since it has been high for a while. All other parameters look great and can be continued to be used as planned. Acid Number (AN) is abnormally high.
02/03/20	Product looks very good. Minimal acid build up with all other numbers in line. Continue to use and resample at next scheduled interval. Acid Number (AN) is abnormally high.

Petro-Canada makes no representation or warranty of any kind, either express or implied, as to the accuracy or completeness of the analysis and assumes no responsibility and shall have no liability whatsoever with respect to such analysis, or a party's use of it. Petro-Canada is a division of HollyFrontier Corporation.