

[14-24-59-16W5] OUTLIER RESOURCES

| Customer: PTRHTF60069 | System Information | Sample Information |
|--|---|---|
| OUTLIER RESOURCES LTD 3330 33RD ST BAY 1 WHITECOURT, AB T7S 0A2 CA Attn: Dean Halbert Tel: (780)778-0131 E-Mail: dhalbert@outlierresources.com | System Volume: 32000 ltr Bulk Operating Temp: 374F / 190C Heating Source: Blanket: Fluid: PETRO CANADA PETRO-THERM Make: | Lab No: 02627545 Analyst: Clinton Buhler Sample Date: 04/04/24 Received Date: 04/08/24 Completed: 04/10/24 Clinton Buhler Clinton.Buhler@HFSinclair.com |

Recommendation: Sample results indicate the fluid has been both thermally and oxidatively stressed. Reduced fluid viscosity, flash point and 10-90% GCD temperatures as well as increased low boiler vapor content of 6.54% are consistent with thermal degradation/cracking while the elevated Acid Number of 1 is likely due to fluid oxidation. The excess water contamination of 1970 ppm would also influence the rate of fluid oxidation. Both fluid oxidation and thermal degradation can contribute to the excessive solids formation (1.15%) and indicates system fouling. The fluid is degraded and requires replacement. Due to the excessive solids content (fouling), the system should be cleaned and flushed with Calflo Cleaning Fluid and Calflo Flushing Fluid before filling with fresh Petro-Therm. Please contact Technical Services to discuss further.

Comments: Water contamination levels are severely high. Pentane Insolubles levels are severely high. Acid Number (AN) is severely high.

| Sample Date | Received Date | Fluid Age | Sample Location | Flash Point (COC) | Water (KF) | Viscosity (40°C) | Acid Number | Solids | GCD 10% | GCD 50% | GCD 90% | GCD % < 335°C |
|---------------|---------------|-----------|-----------------|-------------------|------------|------------------|-------------|--------|-----------|-----------|-----------|---------------|
| | mm/dd/yy | | | °F/°C | ppm | cSt | mg/KOH/g | %wt | °F/°C | °F/°C | °F/°C | % |
| 04/04/24 | 04/08/24 | 3.0y | | 403 / 206 | 1970 | 31.3 | 1.00 | 1.15 | 678 / 359 | 798 / 426 | 895 / 480 | 6.54 |
| Baseline Data | | | | 433 / 223 | | 34.2 | 0.03 | | 720 / 382 | 817 / 436 | 900 / 482 | 1.00 |

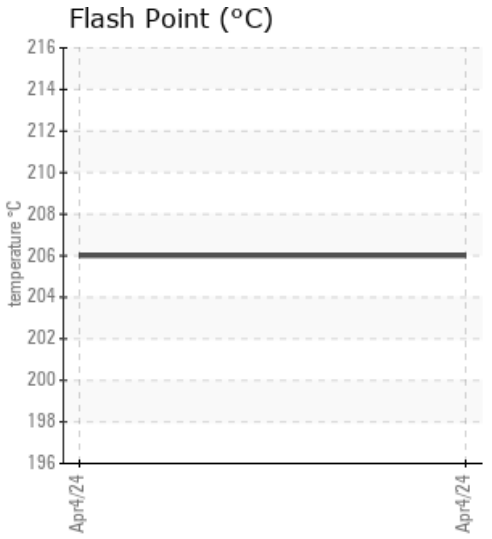
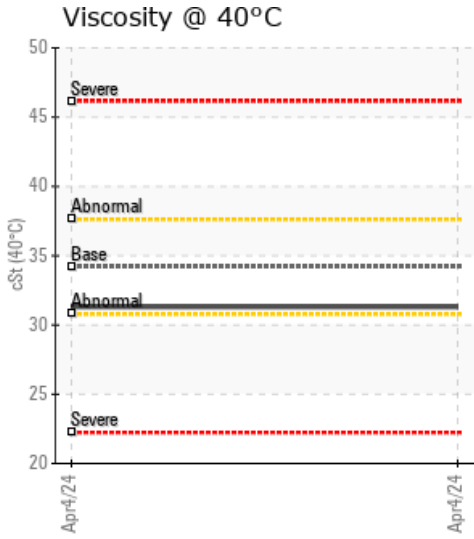
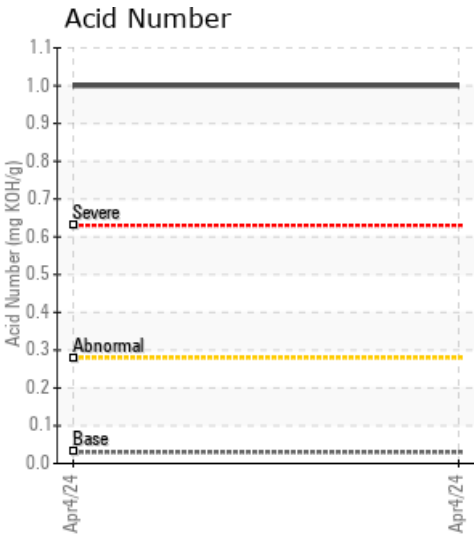

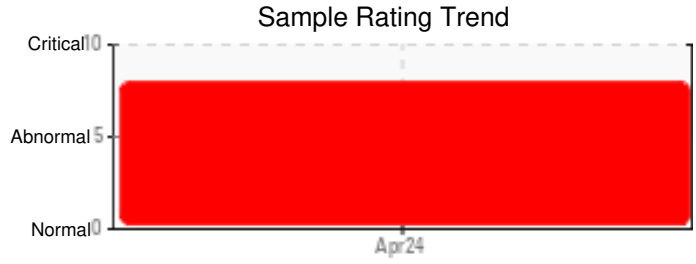
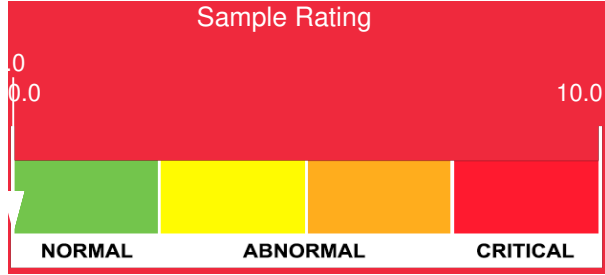

| Sample Date | Iron | Chromium | Nickel | Aluminum | Copper | Lead | Tin | Cadmium | Silver | Vanadium | Silicon | Sodium | Potassium | Titanium | Molybdenum | Antimony | Manganese | Lithium | Boron | Magnesium | Calcium | Barium | Phosphorus | Zinc |
|---------------|------|----------|--------|----------|--------|------|-----|---------|--------|----------|---------|--------|-----------|----------|------------|----------|-----------|---------|-------|-----------|---------|--------|------------|------|
| 04/04/24 | 33 | 0 | 0 | 0 | 0 | 0 | 0 | 0 | 0 | 0 | 0 | 0 | 6 | 0 | 0 | 0 | 0 | 0 | 2 | 0 | 1 | 0 | 0 | 0 |
| Baseline Data | | | 0 | 0 | | | | | | 0 | | | 0 | 0 | | | | | 0 | | | | 0 | |

Elemental analysis results (above) in parts per million (ppm). [10,000 ppm = 1.0%]

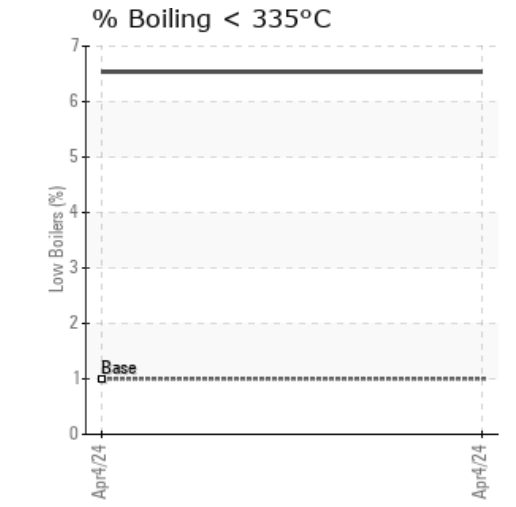
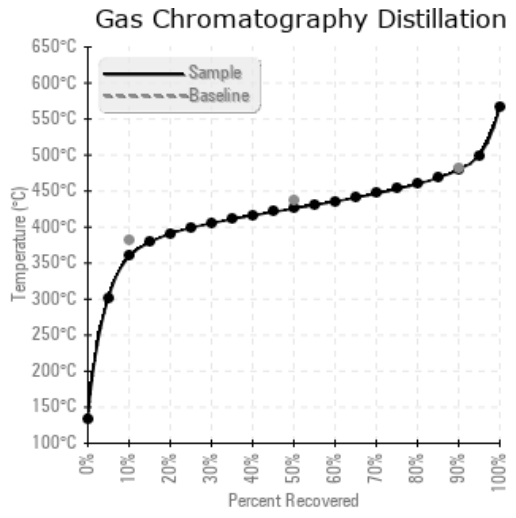
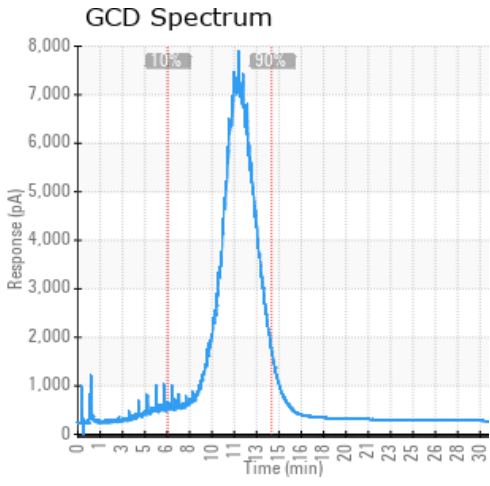

Historical Comments

| |
|--|
| |
| |
| |
| |
| |

Petro-Canada makes no representation or warranty of any kind, either express or implied, as to the accuracy or completeness of the analysis and assumes no responsibility and shall have no liability whatsoever with respect to such analysis, or a party's use of it. Petro-Canada is a division of HollyFrontier Corporation.