

WANSON 850LN

Customer: PTRHTF40043

MORA PRODUCTIE BV
FREGATWEG 53
MAASTRICHT 6222NZ
MAASTRICHT, 6222NZ NL
Attn: WILBERT SNIJERS
Tel:
E-Mail: w.snijers@klt.nl

System Information

System Volume: 6000 gal
Bulk Operating Temp: 536F / 280C
Heating Source:
Blanket:
Fluid: PETRO CANADA PURITY FG HEAT TRANSFER FLUID
Make: WANSON

Sample Information

Lab No: 02627751
Analyst: Bill Quesnel CLS, OMA II, MLA-III, LLA-I
Sample Date: 04/04/24
Received Date: 04/09/24
Completed: 04/15/24
Bill Quesnel CLS, OMA II, MLA-III, LLA-I

Recommendation: Iron level decreased. Resample at the next normal sample interval.

Comments: (GCD) 90% Distillation Point is abnormally high.

Sample Date	Received Date	Fluid Age	Sample Location	Flash Point (COC)	Water (KF)	Viscosity (40°C)	Acid Number	Solids	GCD 10%	GCD 50%	GCD 90%	GCD % < 335°C
	mm/dd/yy			°F/°C	ppm	cSt	mg/KOH/g	%wt	°F/°C	°F/°C	°F/°C	%
04/04/24	04/09/24	2.8m		430 / 221	14	32.0	0.58	0.071	711 / 377	815 / 435	924 / 496	2.38
09/28/23	10/05/23	2.3m		417 / 214	39.5	33.4	0.69	0.073	707 / 375	815 / 435	926 / 496	2.50
04/25/23	05/01/23	21.0m		423 / 217	81.5	38.1	0.65	0.085	706 / 374	813 / 434	919 / 493	2.88
10/11/22	10/17/22	15.0m		430 / 221	71.7	33.6	0.72	0.300	717 / 380	816 / 436	923 / 495	1.61
04/05/22	04/12/22	9.0m		424 / 218	40.8	34.7	0.51	0.042	719 / 382	818 / 437	926 / 497	1.25
Baseline Data				459 / 237		37.12	0.90		721 / 383	807 / 431	892 / 478	1.5

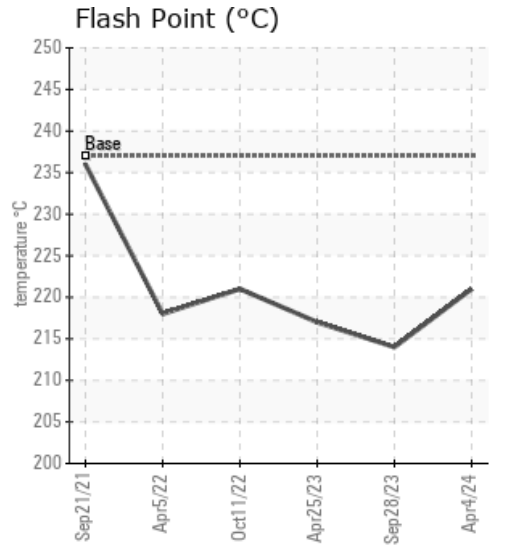
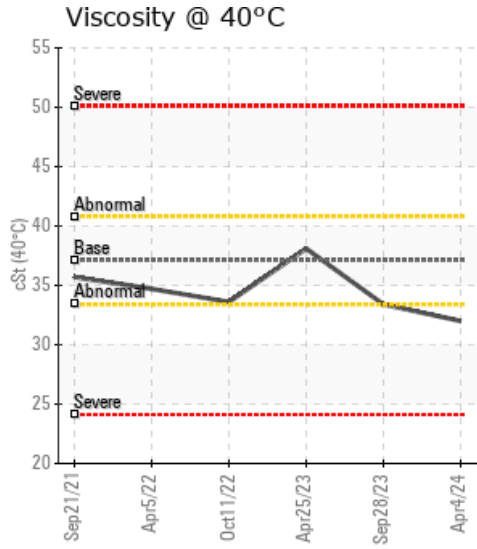
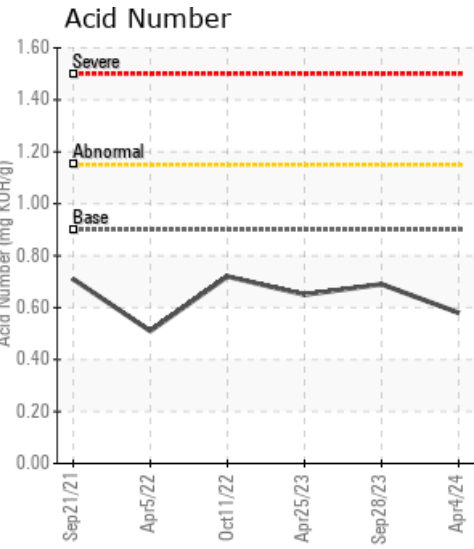

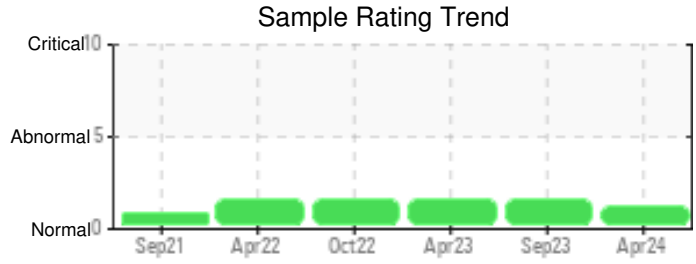
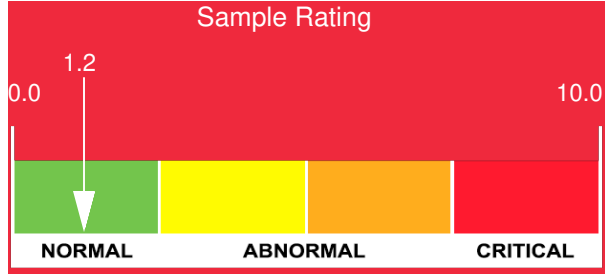

Sample Date	Iron	Chromium	Nickel	Aluminum	Copper	Lead	Tin	Cadmium	Silver	Vanadium	Silicon	Sodium	Potassium	Titanium	Molybdenum	Antimony	Manganese	Lithium	Boron	Magnesium	Calcium	Barium	Phosphorus	Zinc
04/04/24	176	0	0	0	0	0	0	0	0	0	0	0	0	0	0	0	0	0	0	0	0	0	70	4
09/28/23	329	0	0	0	0	0	0	0	0	0	2	2	0	0	0	0	2	0	0	0	0	0	128	13
04/25/23	430	0	0	0	0	0	0	0	0	0	3	2	0	0	0	0	3	0	0	0	0	0	188	8
10/11/22	472	0	0	0	0	0	0	0	0	0	3	2	0	0	0	0	3	0	0	0	0	0	203	0
04/05/22	355	0	0	0	0	0	0	0	0	0	2	2	0	0	0	0	2	0	0	0	0	0	202	0
Baseline Data			0	0						0			0	0				0	0				230	

Elemental analysis results (above) in parts per million (ppm). [10,000 ppm = 1.0%]

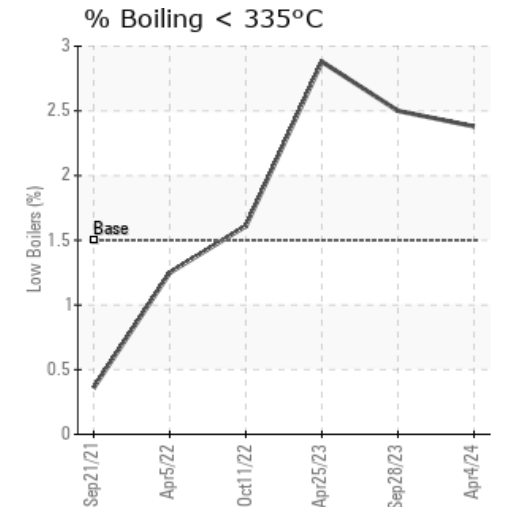
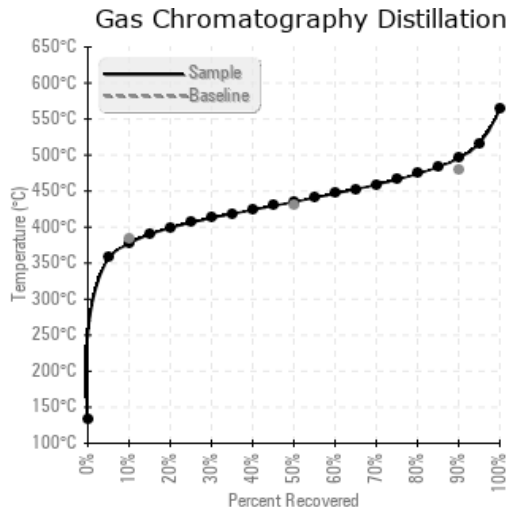
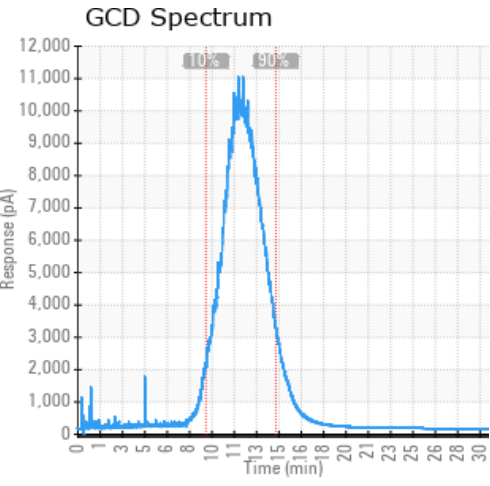

Historical Comments	
09/28/23	Likely the iron level is present as the result of some rust/scale in the system. Resample at the next normal sample interval. Iron ppm levels are abnormal. (GCD) 90% Distillation Point is abnormally high.
04/25/23	Likely the iron level is present as the result of some rust/scale in the system. Resample at the next normal sample interval. Iron ppm levels are abnormal. (GCD) 90% Distillation Point is abnormally high.
10/11/22	Likely the iron level is present as the result of some rust/scale in the system. Resample at the next normal sample interval. Iron ppm levels are abnormal. (GCD) 90% Distillation Point is abnormally high.
04/05/22	Likely the iron level is present as the result of some rust/scale in the system. Iron ppm levels are abnormal. (GCD) 90% Distillation Point is abnormally high.

Petro-Canada makes no representation or warranty of any kind, either express or implied, as to the accuracy or completeness of the analysis and assumes no responsibility and shall have no liability whatsoever with respect to such analysis, or a party's use of it. Petro-Canada is a division of HollyFrontier Corporation.