

## LINE 1/2

Customer: PTRHTF60002	System Information	Sample Information
BOYNE SMELTERS LTD-RIO TINTO HANDLEY DRIVE QUEENSLAND BOYNE ISLAND, QUE 4680 AU Attn: Heath Mitchell Tel: E-Mail: heath.mitchell@riotinto.com	System Volume: 20000 ltr Bulk Operating Temp: 514F / 268C Heating Source: Blanket: Fluid: PETRO CANADA CALFLO AF Make:	Lab No: 02628613 Analyst: Philip Riley Sample Date: 03/26/24 Received Date: 04/12/24 Completed: 04/30/24 Philip Riley philip.riley@HFSinclair.com

Recommendation: Viscosity at 40C is marginally low, represents no concern. Flash point, GCD, Insols all within the expected parameters and the oil is fit for further use. Please resample at normal frequency

Comments: Visc @ 40°C is abnormally low.

Sample Date	Received Date	Fluid Age	Sample Location	Flash Point (COC)	Water (KF)	Viscosity (40°C)	Acid Number	Solids	GCD 10%	GCD 50%	GCD 90%	GCD % < 335°C
	mm/dd/yy			°F/°C	ppm	cSt	mg/KOH/g	%wt	°F/°C	°F/°C	°F/°C	%
03/26/24	04/12/24	30.0y		421 / 216	11	29.1	0.01	0.059	670 / 354	777 / 414	889 / 476	5.24
03/13/23	06/02/23	30.0y	HEATER	356 / 180	33.7	25.4	0.05	0.067	671 / 355	792 / 422	895 / 480	5.94
01/19/23	02/14/23	20.0y	HTF Heater	396 / 202	12.0	23.1	0.05	0.937	690 / 366	799 / 426	902 / 484	4.21
09/21/22	10/04/22	30.0y		306 / 152	17.9	24.1	0.09	0.044	658 / 348	789 / 420	895 / 480	7.48
05/27/22	06/07/22	0.0y		309 / 154	15.5	23.6	0.04	0.067	662 / 350	789 / 420	893 / 479	6.89
Baseline Data				435 / 224		32.7	0.03		693 / 367	790 / 421	887 / 475	2.5

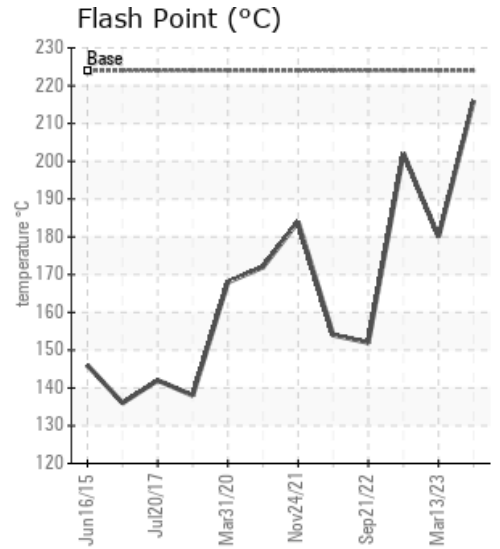
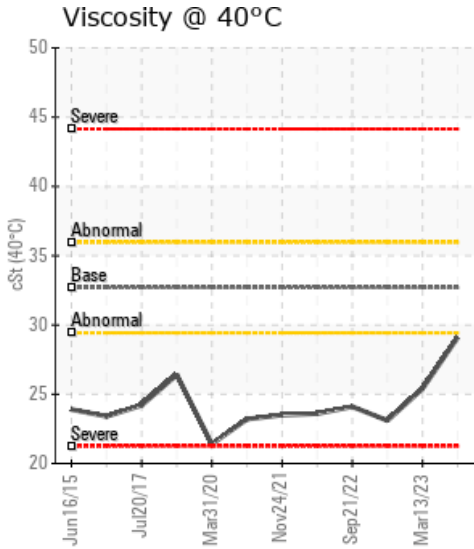
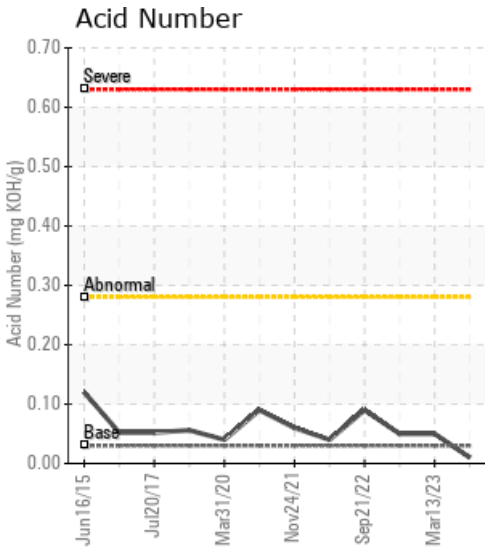

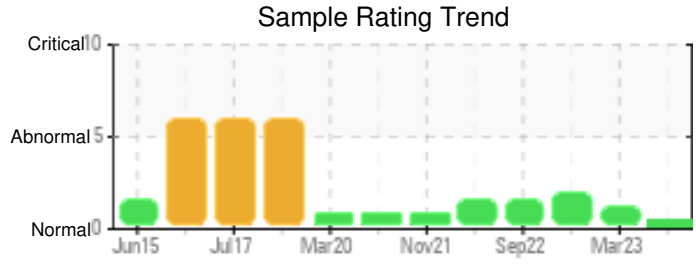
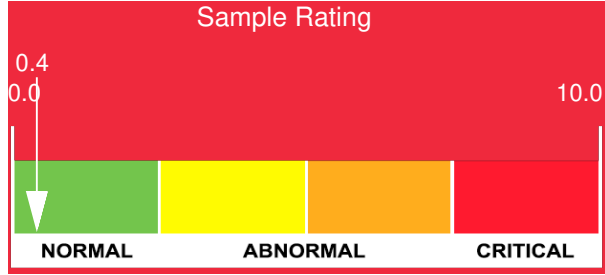

Sample Date	Iron	Chromium	Nickel	Aluminum	Copper	Lead	Tin	Cadmium	Silver	Vanadium	Silicon	Sodium	Potassium	Titanium	Molybdenum	Antimony	Manganese	Lithium	Boron	Magnesium	Calcium	Barium	Phosphorus	Zinc
03/26/24	0	0	0	0	2	0	0	0	0	0	0	0	0	0	0	0	0	0	0	0	0	0	14	0
03/13/23	0	0	0	0	0	0	0	0	0	0	0	0	0	0	0	0	0	0	0	0	2	0	13	2
01/19/23	0	0	0	0	0	0	0	0	0	0	0	0	0	0	0	0	0	0	0	0	0	0	12	0
09/21/22	0	0	0	0	0	0	0	0	0	0	0	0	0	0	0	0	0	0	0	0	0	0	11	0
05/27/22	0	0	0	0	0	0	0	0	0	0	0	0	1	0	0	0	0	0	0	0	0	0	11	0
<b>Baseline Data</b>			0	0						0			0	0					0				270	

Elemental analysis results (above) in parts per million (ppm). [10,000 ppm = 1.0%]

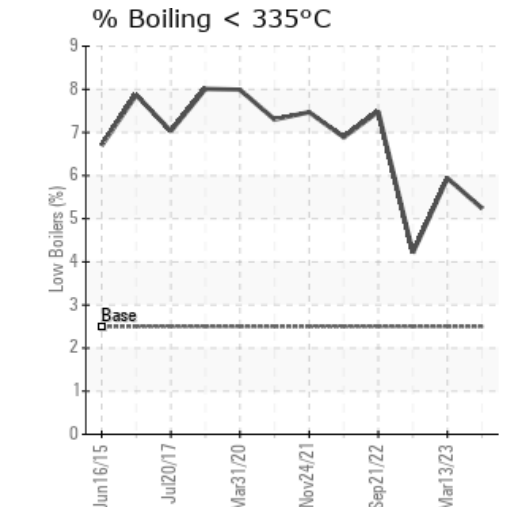
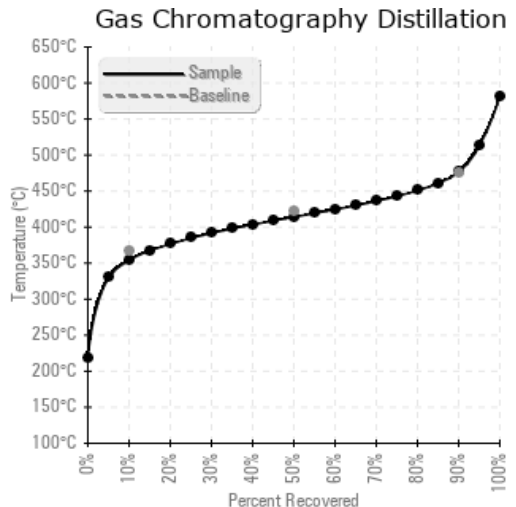
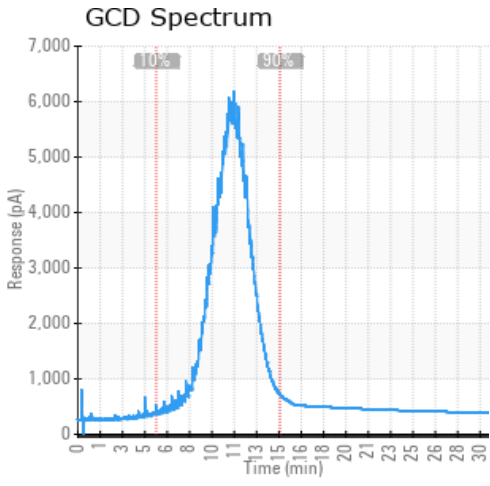

Historical Comments	
03/13/23	Fluid recovered slightly from partial change (?) previously. Viscosity tracking down, along with flash point which shows continued thermal stress to the fluid. Please resample at normal frequency and as I believe a change is scheduled, there may be degradation at a slightly higher rate as some residual fluid remains following sweetening. Visc @ 40°C is abnormally low. COC Flash Point is marginally low.
01/19/23	Partial change recovered the flash point as expected, but this is a temporary measure to get to a safe place. There is a lot of sediment in the system and the visco is running low, evidence of cracking and whilst the low boiling point molecules are removed by venting, the other forms of degradation stay behind and will affect the oil. You have pushed back the urgency and should plan a change out in the coming months, including a clean and flush of the system. Pentane Insolubles levels are severely high. Visc @ 40°C is abnormally low.
09/21/22	As per recent discussions, confirms the low flash point and you are doing the right thing on site by a partial change to increase this flash point and work in a safer zone. Change including a clean and flush should be planned for convenient point in coming months. I would resample a day after the partial change is done so you can get a new baseline. COC Flash Point is severely low.
05/27/22	Fluid needs attention based on Flash Point at 154C. Unless the flash point can be recovered you need to look to change out this system. Viscosity has also dropped, supporting some form of increase in light molecules. Recommend venting if it can be done safely and, allowing the system to settle and re-sampling to see if there has been flash point recovery. If there is little in the way of recovery then you need to work to change this oil based on the flash point. COC Flash Point is severely low.

Petro-Canada makes no representation or warranty of any kind, either express or implied, as to the accuracy or completeness of the analysis and assumes no responsibility and shall have no liability whatsoever with respect to such analysis, or a party's use of it. Petro-Canada is a division of HollyFrontier Corporation.