

### TFS H/O SYSTEM #3

Customer: PTRHTF10176	System Information	Sample Information
CERTAINEED ROOFING 100 CERTAINEED DR JONESBURG, MO 63351 US Attn: Jeff Montgomery Tel: (952)261-9532 E-Mail: jeffrey.d.montgomery@saint-gobain.com	System Volume: 5129 gal Bulk Operating Temp: 468F / 242C Heating Source: Blanket: Fluid: PETRO CANADA CALFLO AF Make: FSE	Lab No: 02630810 Analyst: Neil Buchanan Sample Date: 04/12/24 Received Date: 04/22/24 Completed: 04/25/24 Neil Buchanan neil.buchanan@HFSinclair.com

Recommendation: Sample looks good and is fit for further service. Resample next interval to monitor.

Comments:

Sample Date	Received Date	Fluid Age	Sample Location	Flash Point (COC)	Water (KF)	Viscosity (40°C)	Acid Number	Solids	GCD 10%	GCD 50%	GCD 90%	GCD % < 335°C
	mm/dd/yy			°F/°C	ppm	cSt	mg/KOH/g	%wt	°F/°C	°F/°C	°F/°C	%
04/12/24	04/22/24	0.0y	side stream filter	417 / 214	41	30.3	0.13	0.071	686 / 364	784 / 418	904 / 484	2.70
01/16/24	01/23/24	0.0y	sidestream filter	442 / 228	14	30.0	0.12	0.005	693 / 367	798 / 426	902 / 483	2.91
01/04/22	01/13/22	0.0y		446 / 230	139.4	30.6	0.23	0.110	699 / 371	799 / 426	902 / 484	1.80
08/30/21	09/07/21	4.0y	MAIN PUMP STRAINER	421 / 216	3.4	30.2	0.14	0.066	700 / 371	800 / 426	903 / 484	1.51
10/08/20	10/15/20	4.0y		424 / 218	10.2	23.1	0.14	0.063	701 / 372	800 / 427	903 / 484	1.48
Baseline Data				435 / 224		32.7	0.03		693 / 367	790 / 421	887 / 475	2.5

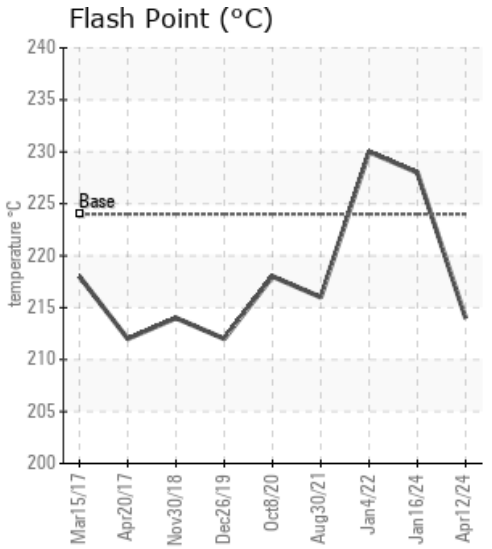
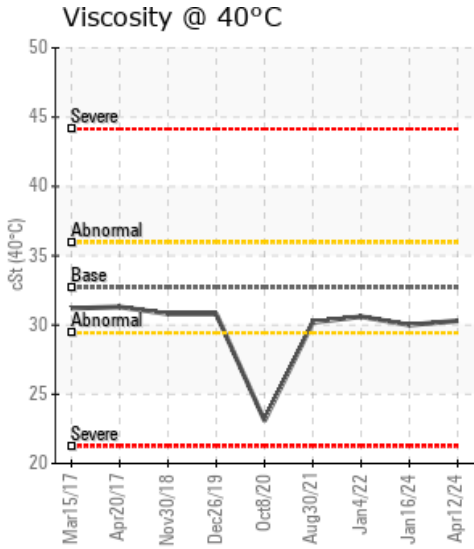
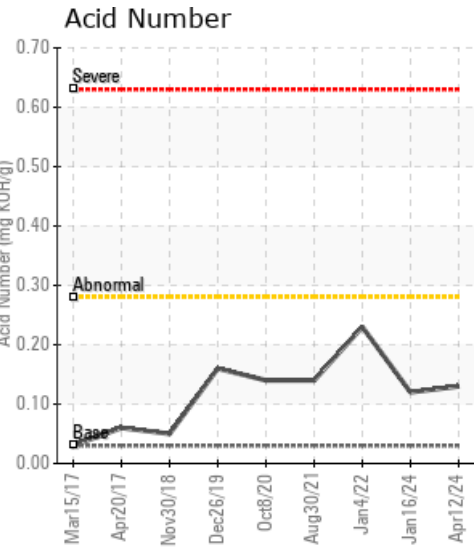

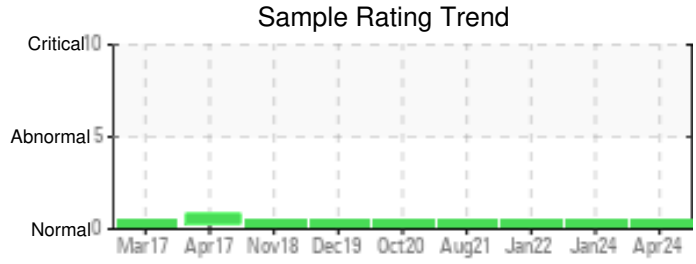

Sample Date	Iron	Chromium	Nickel	Aluminum	Copper	Lead	Tin	Cadmium	Silver	Vanadium	Silicon	Sodium	Potassium	Titanium	Molybdenum	Antimony	Manganese	Lithium	Boron	Magnesium	Calcium	Barium	Phosphorus	Zinc
04/12/24	24	0	0	0	0	0	0	0	0	0	0	0	0	0	0	0	0	0	0	0	0	0	174	0
01/16/24	7	0	0	0	0	0	1	0	0	0	0	0	0	0	0	0	0	0	0	0	0	0	167	0
01/04/22	30	0	0	0	0	0	0	0	0	0	0	0	0	0	0	0	0	0	0	0	0	0	201	0
08/30/21	0	0	0	0	0	0	0	0	0	0	0	0	0	0	0	0	0	0	0	0	0	1	198	0
10/08/20	2	0	0	0	0	0	0	0	0	0	0	0	0	0	0	0	0	0	0	0	0	0	193	0
Baseline Data			0	0						0			0	0					0				270	

Elemental analysis results (above) in parts per million (ppm). [10,000 ppm = 1.0%]

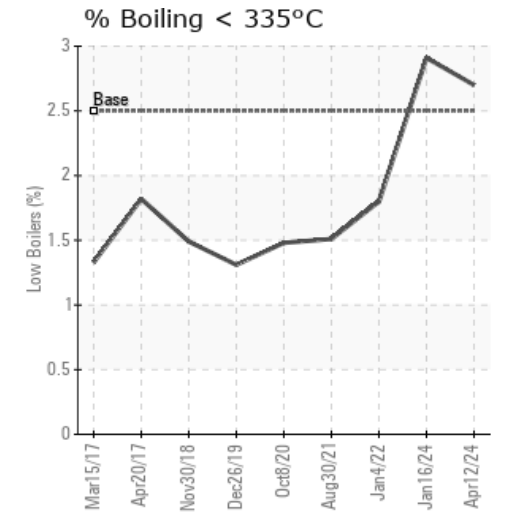
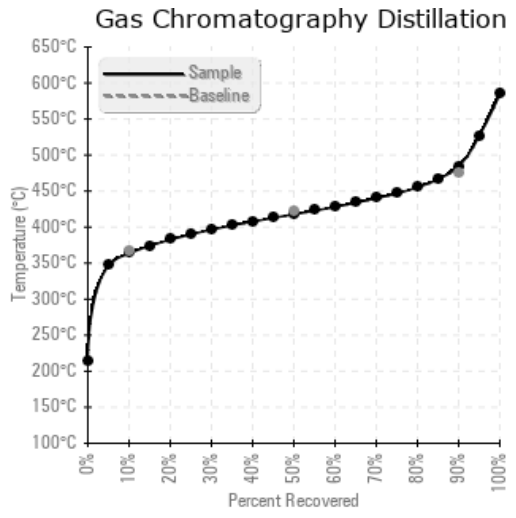
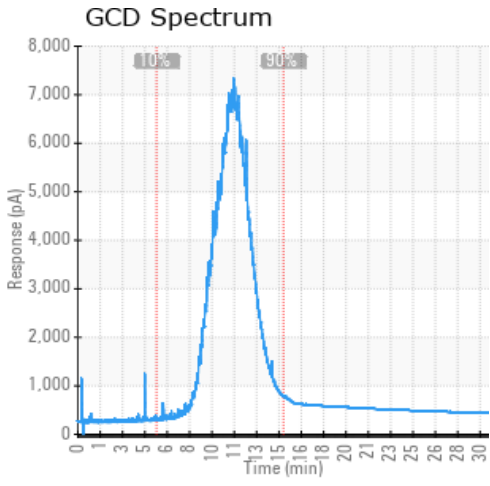

Historical Comments	
01/16/24	Sample looks good and is fit for further service. Resample next interval to monitor.
01/04/22	Sample looks good and is fit for further service. Resample next interval.
08/30/21	Sample looks good and is fit for further service. Resample next interval to monitor.
10/08/20	Viscosity is lower than expected. All other parameters look very good. continue to use and resample at next scheduled interval.

Petro-Canada makes no representation or warranty of any kind, either express or implied, as to the accuracy or completeness of the analysis and assumes no responsibility and shall have no liability whatsoever with respect to such analysis, or a party's use of it. Petro-Canada is a division of HollyFrontier Corporation.