

[Alder Flats Gas Plant / 11-33-45-8W5] 0531

Customer: PTRHTF20269
 WESTBRICK ENERGY
 UNIT 2 5050 50AVE
 DRAYTON VALLEY, AB T7A 1R8 CA
 Attn: Adam Dykstra
 Tel: (780)898-4582
 E-Mail: adykstra@westbrick.ca

System Information
 System Volume: 7000 ltr
 Bulk Operating Temp: 273F / 134C
 Heating Source:
 Blanket:
 Fluid: PETRO CANADA PETRO-THERM
 Make: Natco

Sample Information
 Lab No: 02632148
 Analyst: Lyle Dach
 Sample Date: 04/16/24
 Received Date: 04/29/24
 Completed: 05/01/24
 Lyle Dach
 lyle.dach@HFSinclair.com

Recommendation: Sample results indicate that the fluid is in good condition and suitable for continued service. Resample in 12 months.

Comments:

Sample Date	Received Date	Fluid Age	Sample Location	Flash Point (COC)	Water (KF)	Viscosity (40°C)	Acid Number	Solids	GCD 10%	GCD 50%	GCD 90%	GCD % < 335°C
	mm/dd/yy			°F/°C	ppm	cSt	mg/KOH/g	%wt	°F/°C	°F/°C	°F/°C	%
04/16/24	04/29/24	3.0m		446 / 230	61	34.8	0.03	0.036	716 / 380	809 / 432	910 / 488	2.79
Baseline Data				433 / 223		34.2	0.03		720 / 382	817 / 436	900 / 482	1.00

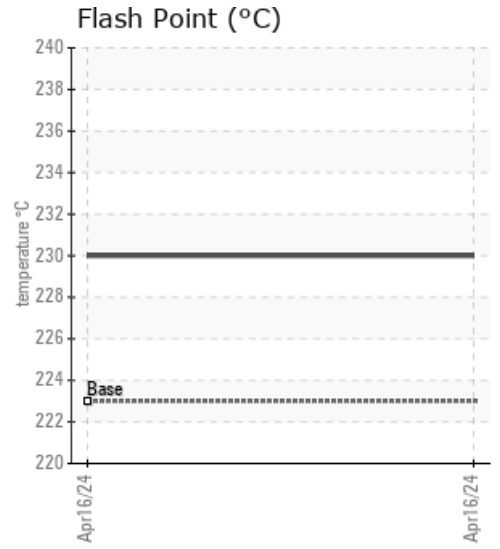
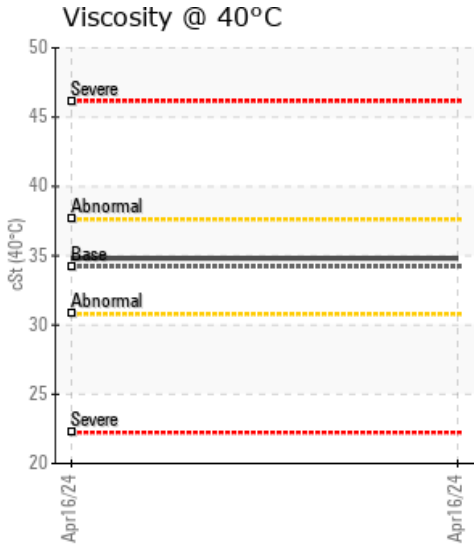
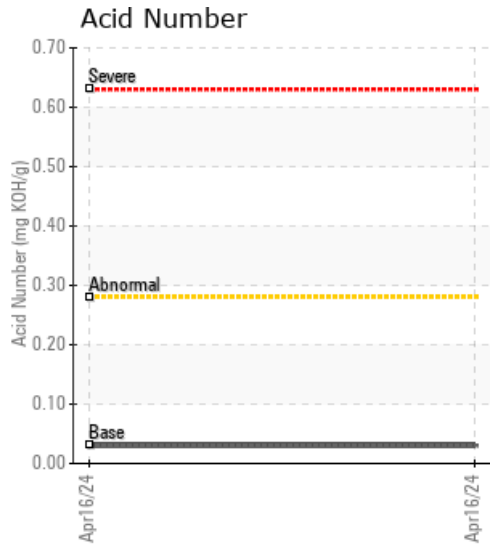

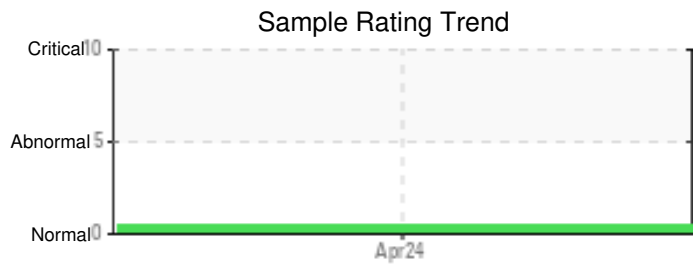

Sample Date	Iron	Chromium	Nickel	Aluminum	Copper	Lead	Tin	Cadmium	Silver	Vanadium	Silicon	Sodium	Potassium	Titanium	Molybdenum	Antimony	Manganese	Lithium	Boron	Magnesium	Calcium	Barium	Phosphorus	Zinc
04/16/24	14	0	0	0	0	0	0	0	0	0	0	0	0	0	0	0	0	0	0	0	1	0	3	2
Baseline Data			0	0						0			0	0				0					0	

Elemental analysis results (above) in parts per million (ppm). [10,000 ppm = 1.0%]

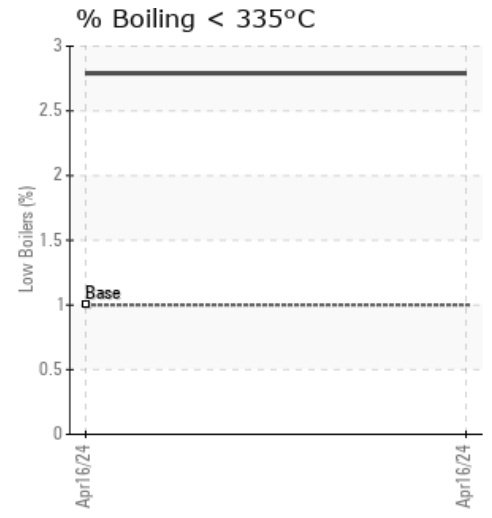
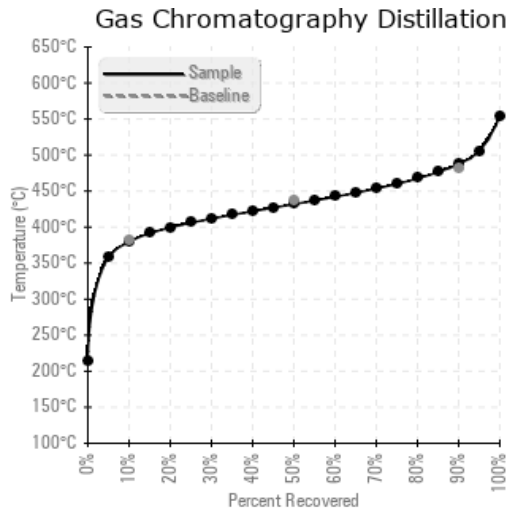
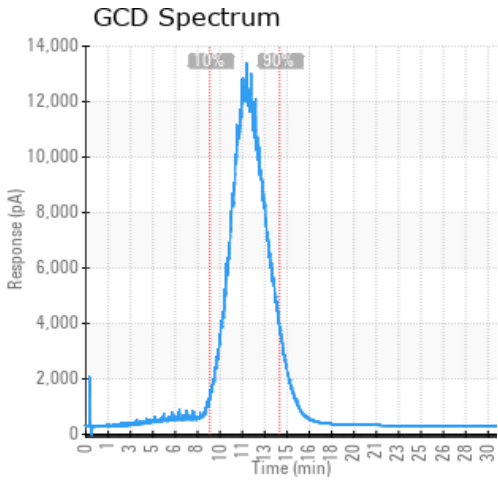

Historical Comments

Petro-Canada makes no representation or warranty of any kind, either express or implied, as to the accuracy or completeness of the analysis and assumes no responsibility and shall have no liability whatsoever with respect to such analysis, or a party's use of it. Petro-Canada is a division of HollyFrontier Corporation.