

[Alder Flats Gas Plant / 11-33-45-8W5] 1901

Customer: PTRHTF20269	System Information	Sample Information
WESTBRICK ENERGY UNIT 2 5050 50AVE DRAYTON VALLEY, AB T7A 1R8 CA Attn: Jesse Knapp Tel: (780)307-4184 E-Mail: jknapp@westbrick.ca	System Volume: 15000 ltr Bulk Operating Temp: 334F / 168C Heating Source: Blanket: Fluid: PETRO CANADA PETRO-THERM Make:	Lab No: 02632149 Analyst: Lyle Dach Sample Date: 04/16/24 Received Date: 04/29/24 Completed: 05/02/24 Lyle Dach lyle.dach@HFSinclair.com

Recommendation: Sample results indicate that the fluid is in good condition and is suitable for continued service. Resample in 12 months.

Comments:

Sample Date	Received Date	Fluid Age	Sample Location	Flash Point (COC)	Water (KF)	Viscosity (40°C)	Acid Number	Solids	GCD 10%	GCD 50%	GCD 90%	GCD % < 335°C
	mm/dd/yy			°F/°C	ppm	cSt	mg/KOH/g	%wt	°F/°C	°F/°C	°F/°C	%
04/16/24	04/29/24	3.0m		453 / 234	14	34.7	0.03	0.007	721 / 383	810 / 432	908 / 486	1.74
Baseline Data				433 / 223		34.2	0.03		720 / 382	817 / 436	900 / 482	1.00

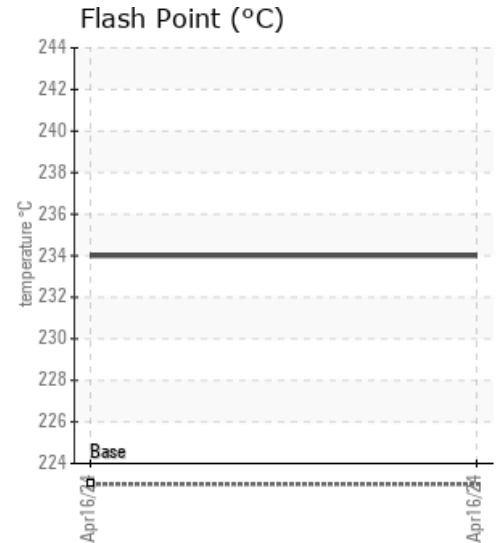
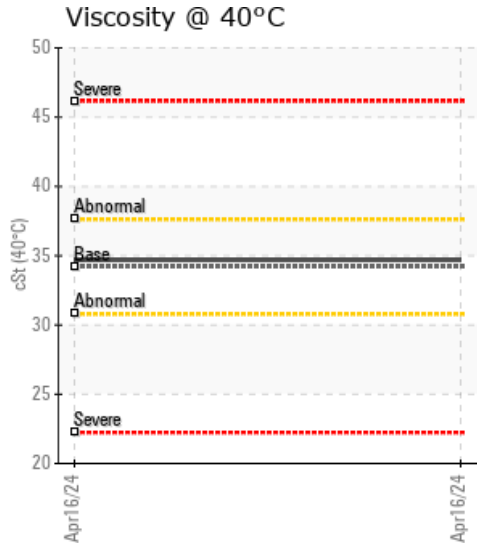
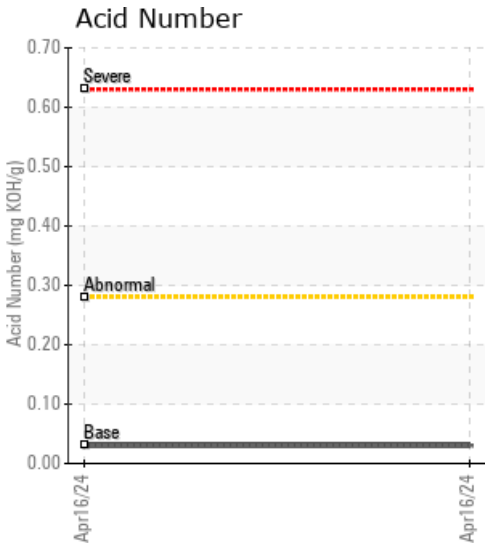

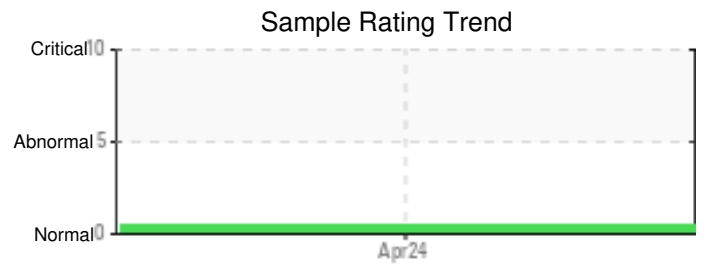

Sample Date	Iron	Chromium	Nickel	Aluminum	Copper	Lead	Tin	Cadmium	Silver	Vanadium	Silicon	Sodium	Potassium	Titanium	Molybdenum	Antimony	Manganese	Lithium	Boron	Magnesium	Calcium	Barium	Phosphorus	Zinc
04/16/24	0	0	0	0	0	0	0	0	0	0	0	0	0	0	0	0	0	0	0	0	0	0	0	0
Baseline Data			0	0						0			0	0					0				0	

Elemental analysis results (above) in parts per million (ppm). [10,000 ppm = 1.0%]

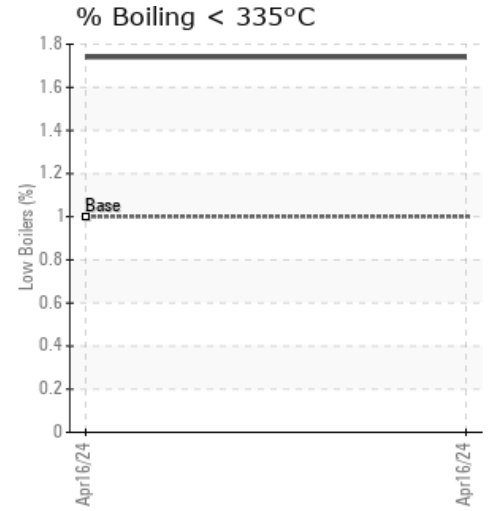
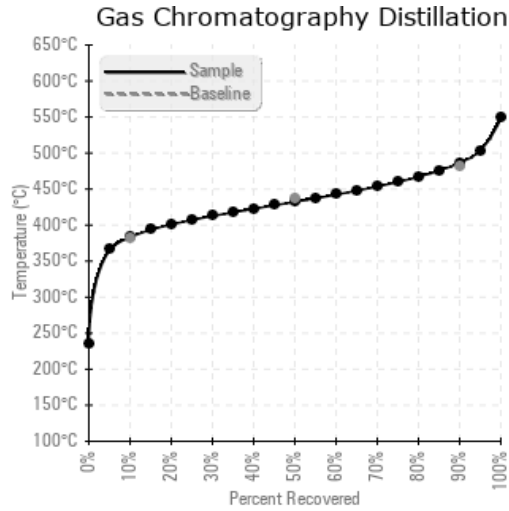
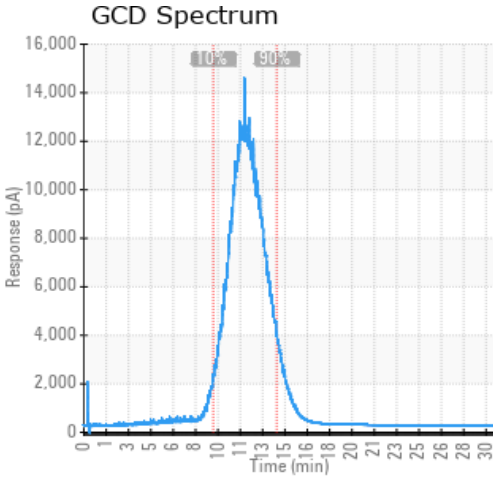

Historical Comments

Petro-Canada makes no representation or warranty of any kind, either express or implied, as to the accuracy or completeness of the analysis and assumes no responsibility and shall have no liability whatsoever with respect to such analysis, or a party's use of it. Petro-Canada is a division of HollyFrontier Corporation.