

WANSON EPC 2500 ES

Customer: PTRHTF40020
 LE DUC FINE FOOD BV
 MEESTER SNIJDERWEG 18
 ZUID-HOLLAND
 STELLENDAM, ZUI NL
 Attn: Wilbert Snijers
 Tel:
 E-Mail: w.snijers@klt.nl

System Information
 System Volume: 1500 ltr
 Bulk Operating Temp: 265F / 129C
 Heating Source:
 Blanket:
 Fluid: PETRO CANADA PURITY FG HEAT TRANSFER FLUID
 Make: WANSON

Sample Information
 Lab No: 02632428
 Analyst: Bill Quesnel CLS,OMA II,MLA-III,LLA-I
 Sample Date: 04/25/24
 Received Date: 04/30/24
 Completed: 05/24/24
 Bill Quesnel CLS,OMA II,MLA-III,LLA-I

Recommendation: Continue to vent the expansion tank to reduce low boilers. Resample at next interval to monitor.

Comments: COC Flash Point is abnormally low.

Sample Date	Received Date	Fluid Age	Sample Location	Flash Point (COC)	Water (KF)	Viscosity (40°C)	Acid Number	Solids	GCD 10%	GCD 50%	GCD 90%	GCD % < 335°C
	mm/dd/yy			°F/°C	ppm	cSt	mg/KOH/g	%wt	°F/°C	°F/°C	°F/°C	%
04/25/24	04/30/24	9.5y		388 / 198	3	28.3	0.42	0.046	676 / 358	805 / 429	907 / 486	6.72
10/31/23	11/06/23	9.0y		385 / 196	9.9	28.4	0.51	0.049	685 / 363	804 / 429	904 / 485	5.93
05/25/23	06/05/23	8.5y		374 / 190	5.3	28.6	0.42	0.056	682 / 361	805 / 430	906 / 486	6.30
10/19/22	10/25/22	8.0y		356 / 180	20.4	29.9	0.50	0.051	692 / 367	806 / 430	905 / 485	5.37
05/17/22	05/24/22	7.5y		345 / 174	11.8	28.8	0.49	0.081	687 / 364	803 / 429	904 / 484	5.64
Baseline Data				459 / 237		37.12	0.90		721 / 383	807 / 431	892 / 478	1.5

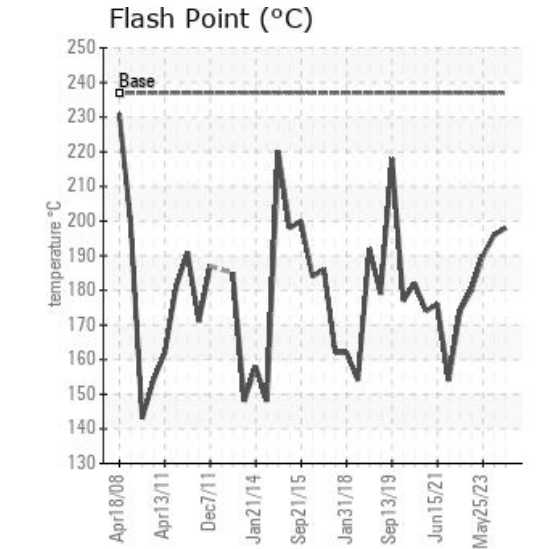
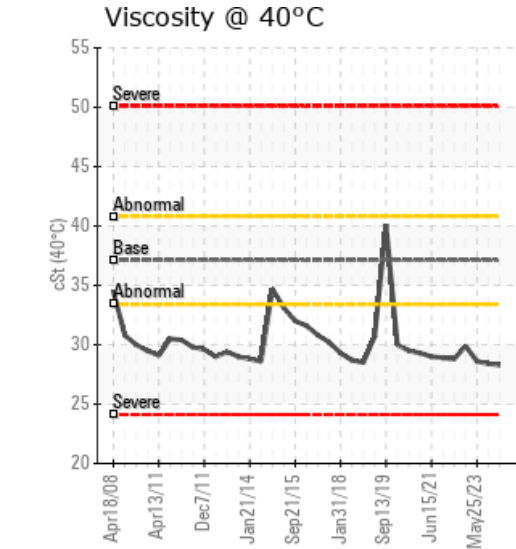
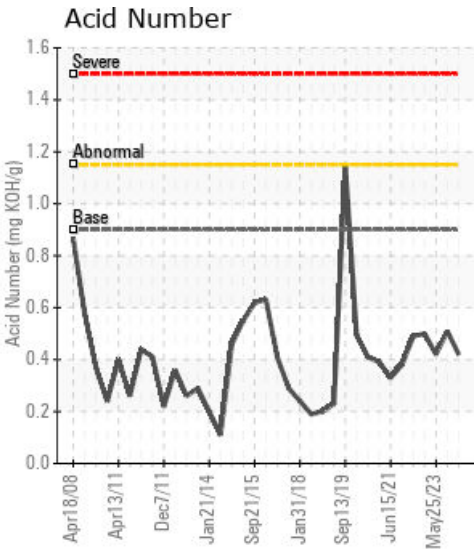

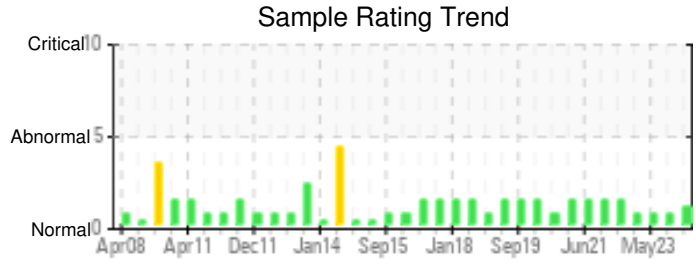
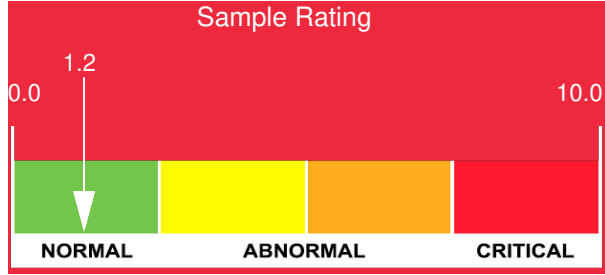

Sample Date	Iron	Chromium	Nickel	Aluminum	Copper	Lead	Tin	Cadmium	Silver	Vanadium	Silicon	Sodium	Potassium	Titanium	Molybdenum	Antimony	Manganese	Lithium	Boron	Magnesium	Calcium	Barium	Phosphorus	Zinc
04/25/24	0	0	0	0	0	0	0	0	0	0	0	0	0	0	0	0	0	0	0	0	0	0	27	0
10/31/23	0	0	0	0	0	0	0	0	0	0	0	0	0	0	0	0	0	0	0	0	0	0	27	0
05/25/23	2	0	0	0	0	0	0	0	0	0	0	0	0	0	0	0	0	0	0	0	0	0	30	0
10/19/22	0	0	0	0	0	0	0	0	0	0	2	0	0	0	0	0	0	0	0	0	0	0	29	0
05/17/22	18	0	0	0	0	0	0	0	0	0	0	0	0	0	0	0	0	0	0	0	0	0	32	0
Baseline Data			0	0						0			0	0				0	0				230	

Elemental analysis results (above) in parts per million (ppm). [10,000 ppm = 1.0%]

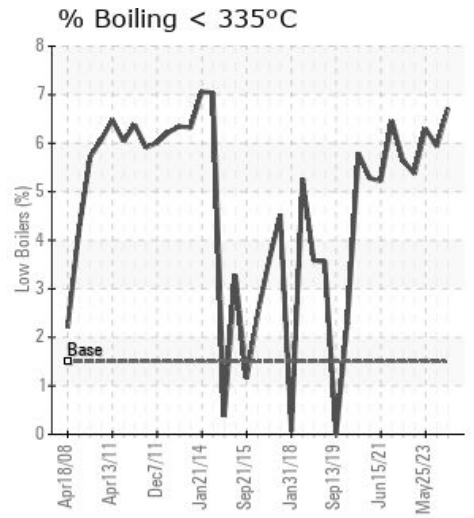
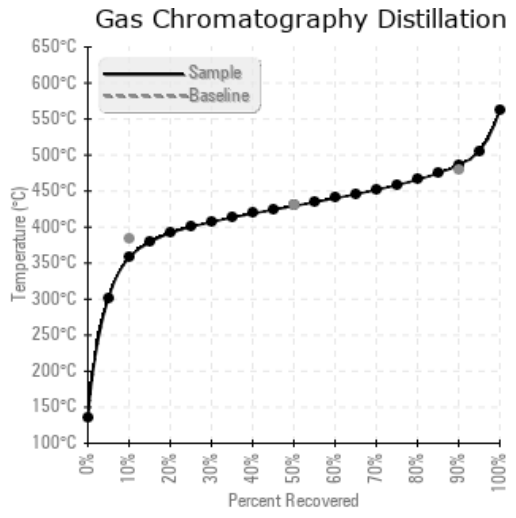
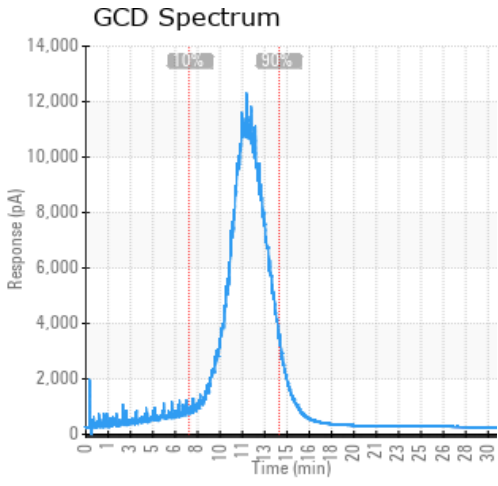

Historical Comments	
10/31/23	Flash point has recovered more. Continue to vent the expansion tank to reduce low boilers. Resample at next interval to monitor. COC Flash Point is abnormally low.
05/25/23	Flash point has recovered more. Continue to vent the expansion tank to reduce low boilers. Resample at next interval to monitor. COC Flash Point is abnormally low.
10/19/22	Flash point has recovered more. Continue to vent the expansion tank to reduce low boilers. Resample at next interval to monitor. COC Flash Point is abnormally low.
05/17/22	Flash point has recovered somewhat. Continue to vent the expansion tank to reduce low boilers. Resample at next interval to monitor. COC Flash Point is severely low.

Petro-Canada makes no representation or warranty of any kind, either express or implied, as to the accuracy or completeness of the analysis and assumes no responsibility and shall have no liability whatsoever with respect to such analysis, or a party's use of it. Petro-Canada is a division of HollyFrontier Corporation.