

**[LSD: 1-29-57-21-W4] E901**

Customer: PTRHTF20272	System Information	Sample Information
CONIFER ENERGY BOX 1050 REDWATER, AB T0A 1W0 CA Attn: Clint Lawrence Tel: (780)221-0087 E-Mail: clint.lawrence@coniferenergy.ca	System Volume: 42000 ltr Bulk Operating Temp: 378F / 192C Heating Source: Blanket: Fluid: PETRO CANADA PETRO-THERM Make:	Lab No: 02632632 Analyst: Terry Veenstra Sample Date: 04/24/24 Received Date: 05/01/24 Completed: 05/02/24 Terry Veenstra terry.veenstra@HFSinclair.com

Recommendation: Sample results indicate the fluid is in suitable condition for continued service. Please ensure blanket gas remains operational in the expansion tank. Resample in 12 months.

Comments: (GCD) 90% Distillation Point is marginally high.

Sample Date	Received Date	Fluid Age	Sample Location	Flash Point (COC)	Water (KF)	Viscosity (40°C)	Acid Number	Solids	GCD 10%	GCD 50%	GCD 90%	GCD % < 335°C
	mm/dd/yy			°F/°C	ppm	cSt	mg/KOH/g	%wt	°F/°C	°F/°C	°F/°C	%
04/24/24	05/01/24	8.0y	pump P903	446 / 230	47	35.9	0.07	0.063	731 / 388	816 / 436	922 / 494	0.54
07/03/23	07/11/23	0.0y		457 / 236	318.4	35.3	0.14	0.074	730 / 388	816 / 436	920 / 493	1.03
02/24/23	03/17/23	7.0y	pump suction	444 / 229	17.3	35.5	0.16	0.060	734 / 390	817 / 436	924 / 496	0.46
11/29/22	12/13/22	6.0y	hot oil pump P903	453 / 234	18.5	35.7	0.14	0.120				
Baseline Data				433 / 223		34.2	0.03		720 / 382	817 / 436	900 / 482	1.00

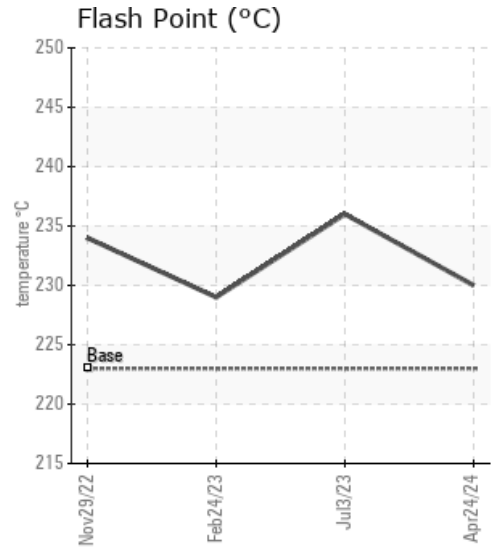
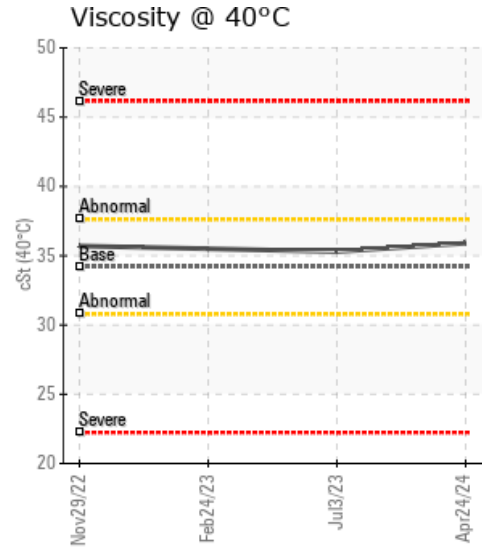
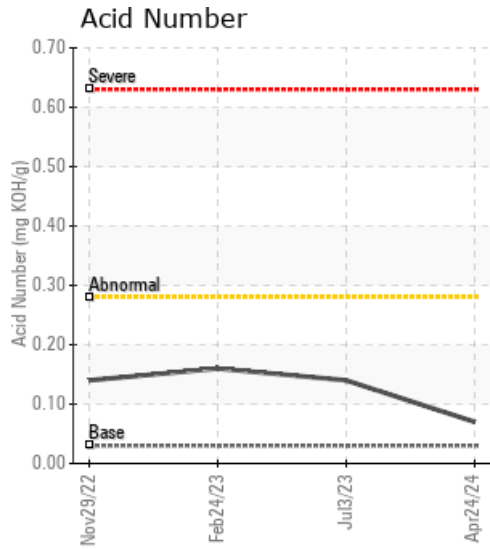

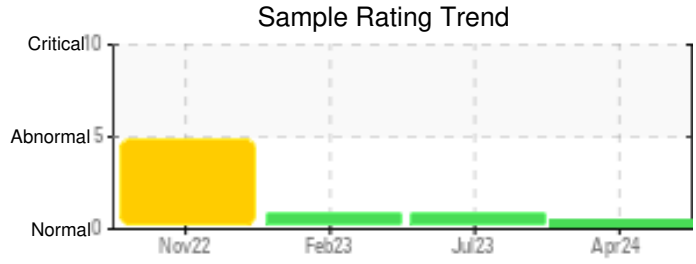

Sample Date	Iron	Chromium	Nickel	Aluminum	Copper	Lead	Tin	Cadmium	Silver	Vanadium	Silicon	Sodium	Potassium	Titanium	Molybdenum	Antimony	Manganese	Lithium	Boron	Magnesium	Calcium	Barium	Phosphorus	Zinc
04/24/24	6	0	0	0	0	0	0	0	0	0	0	0	0	0	0	0	0	0	0	0	0	0	0	0
07/03/23	6	0	0	0	0	0	0	0	0	0	0	0	0	0	0	0	0	0	0	0	0	0	0	2
02/24/23	9	0	0	0	0	0	0	0	0	0	0	0	0	0	0	0	0	0	0	0	0	0	0	0
11/29/22	5	0	0	0	0	0	0	0	0	0	0	0	0	0	0	0	0	0	0	0	0	0	0	0
<b>Baseline Data</b>			0	0						0			0	0					0				0	

Elemental analysis results (above) in parts per million (ppm). [10,000 ppm = 1.0%]

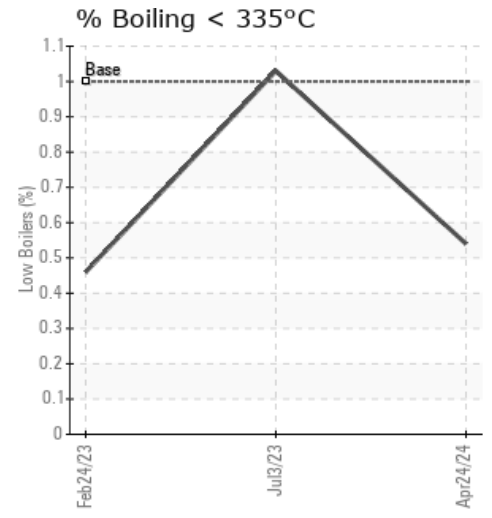
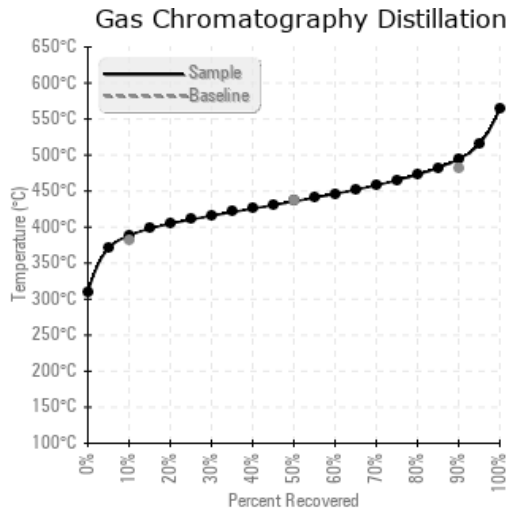
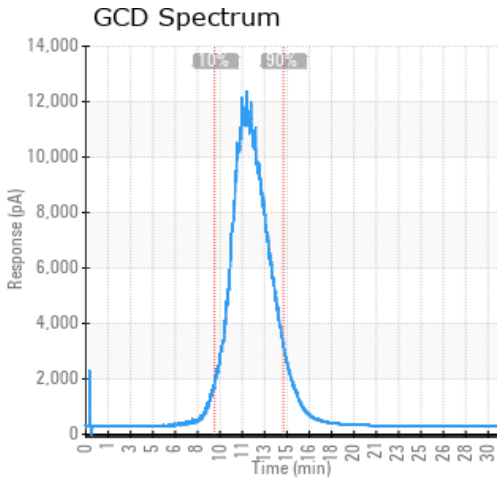

**Historical Comments**

07/03/23	Sample results indicate the fluid is in suitable condition for continued service. Please ensure blanket gas remains operational in the expansion tank. Resample in 12 months.
02/24/23	Oil is in good shape and suitable for continued use. Resample again in 6 months. (GCD) 90% Distillation Point is marginally high.
11/29/22	*** High amount of free water present in the sample (>5%). SimDist (GCD) analysis could not be performed ***Ensure sample is representative of system and resample.

Petro-Canada makes no representation or warranty of any kind, either express or implied, as to the accuracy or completeness of the analysis and assumes no responsibility and shall have no liability whatsoever with respect to such analysis, or a party's use of it. Petro-Canada is a division of HollyFrontier Corporation.