

[15-36-44-15W5] H-5500-1

Customer: PTRHTF60081
 Tourmaline
 15-36-44-15W5
 Rocky Mountain House, AB CA
 Attn: Mike Lepitzki
 Tel: (306)238-7889
 E-Mail: mike.lepitzki@tourmalineoil.com

System Information
 System Volume: 26500 ltr
 Bulk Operating Temp: 410F / 210C
 Heating Source:
 Blanket:
 Fluid: PETRO CANADA PETRO-THERM
 Make: PETRO-TECH

Sample Information
 Lab No: 02632952
 Analyst: Lyle Dach
 Sample Date: 03/24/24
 Received Date: 05/02/24
 Completed: 05/13/24
 Lyle Dach
 lyle.dach@HFSinclair.com

Recommendation: Sample results indicate that the fluid is in very good condition and is suitable for continued service. Resample in 12 months.

Comments:

Sample Date	Received Date	Fluid Age	Sample Location	Flash Point (COC)	Water (KF)	Viscosity (40°C)	Acid Number	Solids	GCD 10%	GCD 50%	GCD 90%	GCD % < 335°C
	mm/dd/yy			°F/°C	ppm	cSt	mg/KOH/g	%wt	°F/°C	°F/°C	°F/°C	%
03/24/24	05/02/24	0.0y	BEFORE	442 / 228	9	34.8	0.01	0.037	716 / 380	812 / 433	910 / 488	2.46
03/07/23	03/31/23	0.0y		432 / 222	14.2	34.8	0.01	0.026	719 / 382	812 / 434	909 / 487	1.93
03/28/22	06/02/22	0.0y	pump discharge	446 / 230	4.6	34.7	0.01	0.053	723 / 384	814 / 434	911 / 489	1.47
03/03/21	03/22/21	5.0y	differential flange	435 / 224	17.6	34.7	0.02	0.034	722 / 383	813 / 434	931 / 500	0.11
02/16/20	03/23/20	5.0y	RETURN LINE	468 / 242	6.9	35.3	0.060	0.072	747 / 397	822 / 439	924 / 495	0.00
Baseline Data				433 / 223		34.2	0.03		720 / 382	817 / 436	900 / 482	1.00

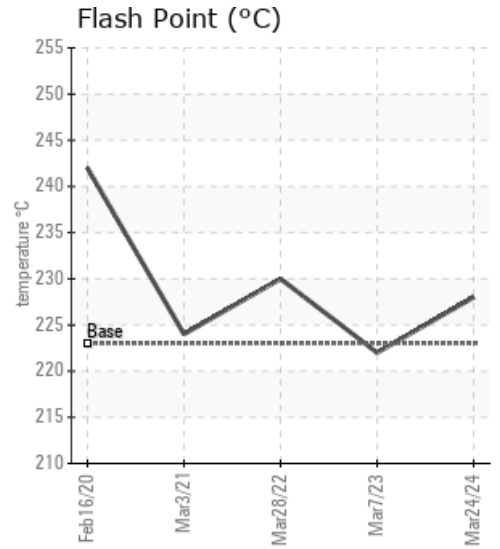
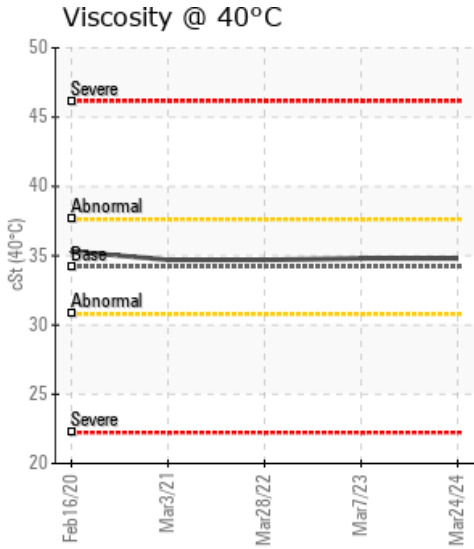
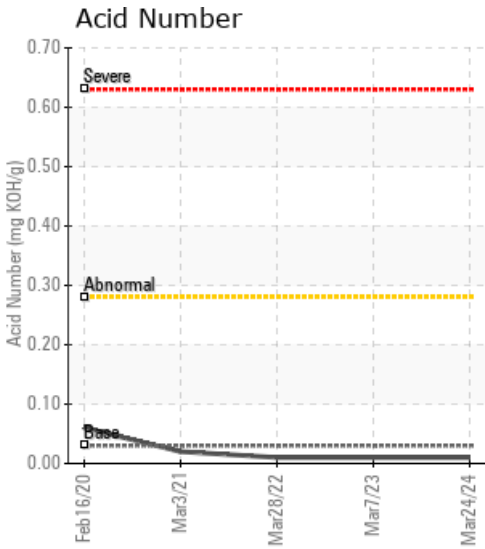

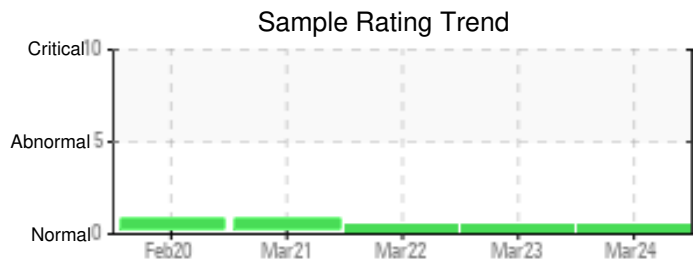

Sample Date	Iron	Chromium	Nickel	Aluminum	Copper	Lead	Tin	Cadmium	Silver	Vanadium	Silicon	Sodium	Potassium	Titanium	Molybdenum	Antimony	Manganese	Lithium	Boron	Magnesium	Calcium	Barium	Phosphorus	Zinc
03/24/24	0	0	0	0	0	0	0	0	0	0	0	0	0	0	0	0	0	0	0	0	0	0	0	0
03/07/23	0	0	0	0	0	0	0	0	0	0	0	0	0	0	0	0	0	0	0	0	0	0	0	0
03/28/22	0	0	0	0	0	0	0	0	0	0	0	0	0	0	0	0	0	0	0	0	0	0	0	0
03/03/21	1	0	0	0	0	0	0	0	0	0	0	0	0	0	0	0	0	0	0	0	0	0	0	0
02/16/20	0	0	0	0	0	0	0	0	0	0	0	0	0	0	0	0	0	0	0	0	0	0	0	0
Baseline Data			0	0						0			0	0					0				0	

Elemental analysis results (above) in parts per million (ppm). [10,000 ppm = 1.0%]

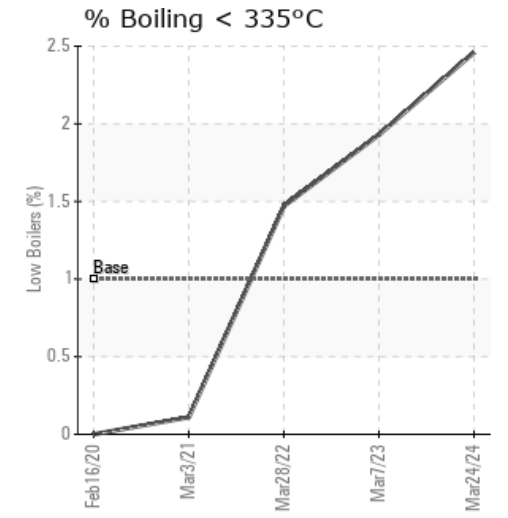
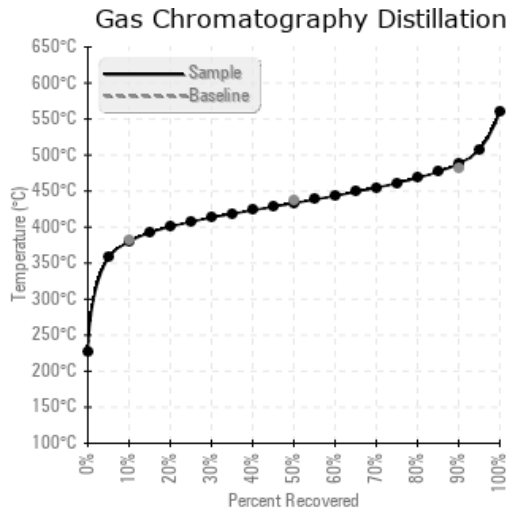
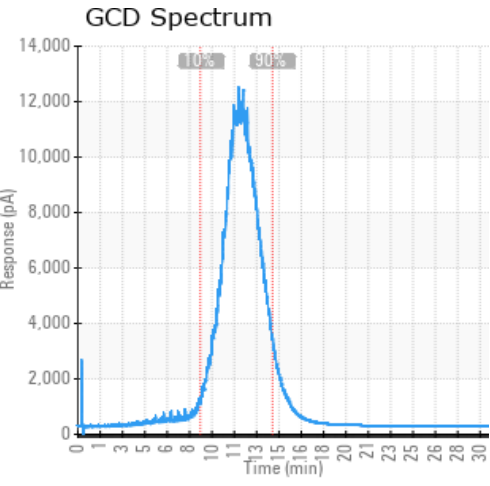

Historical Comments	
03/07/23	Sample results indicate that the fluid is in suitable condition for continued service. Resample in 12 months.
03/28/22	Sample results indicate that the fluid is in very good condition and is suitable for continued service. Resample in 12 months.
03/03/21	Fluid remains in very good condition. Suggest submitting samples annually to proactively monitor fluid condition. (GCD) 90% Distillation Point is slightly elevated.
02/16/20	Distillation (GCD) at 90% is marginally high indicating the presence of some heavier ends. Otherwise fluid looks to be in good shape. With no history we cannot do trend analysis. Resample in 6 months. Verify that the temperatures and volumes on all 3 systems are the same as reported. (GCD) 90% Distillation Point is marginally high.

Petro-Canada makes no representation or warranty of any kind, either express or implied, as to the accuracy or completeness of the analysis and assumes no responsibility and shall have no liability whatsoever with respect to such analysis, or a party's use of it. Petro-Canada is a division of HollyFrontier Corporation.