

# PHASE 1

**Customer: PTRHTF10092**  
 REC GROUP  
 119410 RICK JONES WAY  
 BUTTE (SILVER BOW), MT 59750 US  
 Attn: Bill Telling  
 Tel: (406)496-9929  
 E-Mail: bill.telling@recsilicon.com

**System Information**  
 System Volume: 41640 gal  
 Bulk Operating Temp: 425F / 218C  
 Heating Source:  
 Blanket:  
 Fluid: PETRO CANADA CALFLO AF  
 Make: EXOTHERM

**Sample Information**  
 Lab No: 02633701  
 Analyst: Ron LeBlanc  
 Sample Date: 04/23/24  
 Received Date: 05/06/24  
 Completed: 05/10/24  
 Ron LeBlanc  
 Ronald.LeBlancSr@HFSinclair.com

Recommendation: Sample appears normal. No action needed.

Comments:

Sample Date	Received Date	Fluid Age	Sample Location	Flash Point (COC)	Water (KF)	Viscosity (40°C)	Acid Number	Solids	GCD 10%	GCD 50%	GCD 90%	GCD % < 335°C
	mm/dd/yy			°F/°C	ppm	cSt	mg/KOH/g	%wt	°F/°C	°F/°C	°F/°C	%
04/23/24	05/06/24	21.0y		432 / 222	8	30.3	0.03	0.043	693 / 367	792 / 422	888 / 476	2.34
10/25/23	11/09/23	20.0y	PUMP	428 / 220	10.9	30.4	0.02	0.043	692 / 367	792 / 422	887 / 475	2.77
04/21/23	05/08/23	19.0y		439 / 226	24.8	30.8	0.05	0.042	696 / 369	793 / 423	887 / 475	2.02
11/02/22	11/15/22	18.0y	PUMP DISCHARGE	414 / 212	10.0	30.3	0.02	0.182	697 / 370	793 / 423	886 / 474	1.98
03/23/22	04/07/22	18.0y		419 / 215	0.00	30.4	0.03	0.021	697 / 369	793 / 423	889 / 476	1.76
<b>Baseline Data</b>				<b>435 / 224</b>		<b>32.7</b>	<b>0.03</b>		<b>693 / 367</b>	<b>790 / 421</b>	<b>887 / 475</b>	<b>2.5</b>

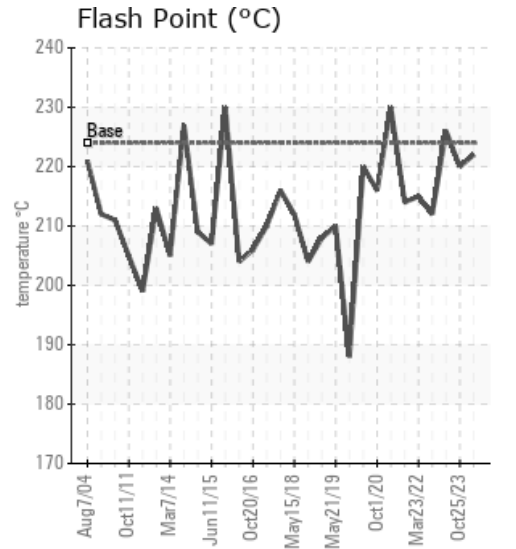
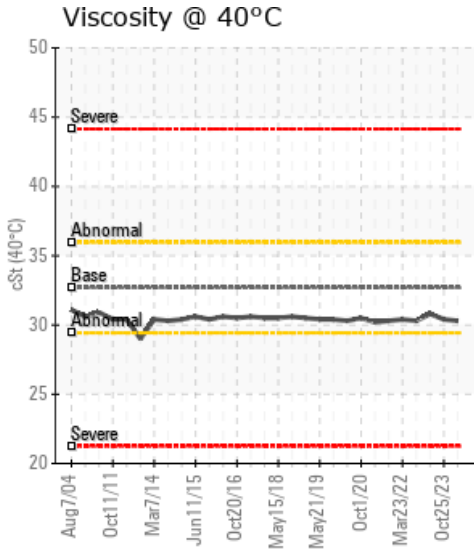
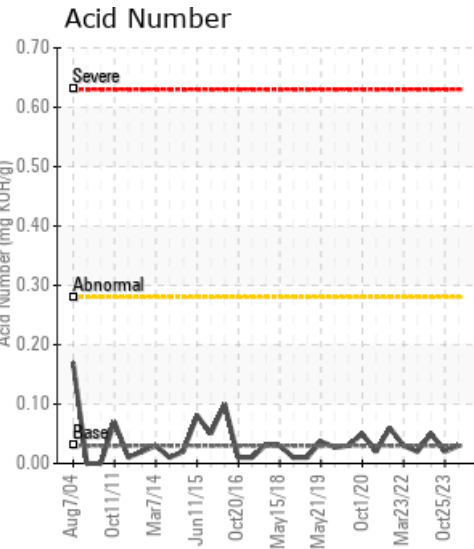

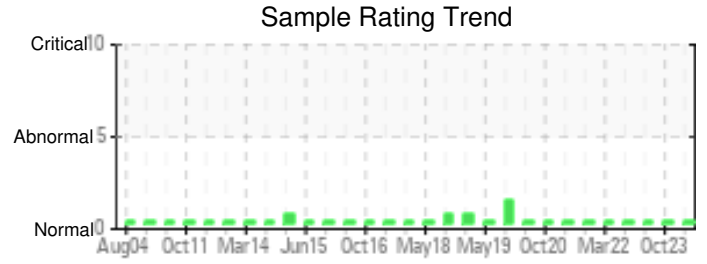
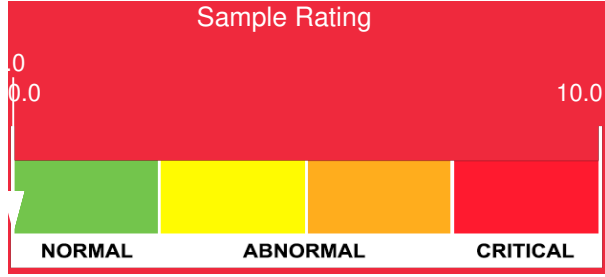

Sample Date	Iron	Chromium	Nickel	Aluminum	Copper	Lead	Tin	Cadmium	Silver	Vanadium	Silicon	Sodium	Potassium	Titanium	Molybdenum	Antimony	Manganese	Lithium	Boron	Magnesium	Calcium	Barium	Phosphorus	Zinc
04/23/24	3	0	0	0	0	0	0	0	0	0	0	0	0	0	0	0	0	0	0	0	0	0	14	0
10/25/23	2	0	0	0	0	0	0	0	0	0	0	0	0	0	0	0	0	0	0	0	0	0	13	0
04/21/23	6	0	0	0	0	0	0	0	0	0	1	0	0	0	0	0	0	0	0	0	0	0	15	0
11/02/22	4	0	0	0	0	0	0	0	0	0	0	0	0	0	0	0	0	0	0	0	0	0	11	0
03/23/22	3	0	0	0	0	0	0	0	0	0	0	0	0	0	0	0	0	0	0	0	0	0	12	0
<b>Baseline Data</b>			0	0						0			0	0					0				270	

Elemental analysis results (above) in parts per million (ppm). [10,000 ppm = 1.0%]

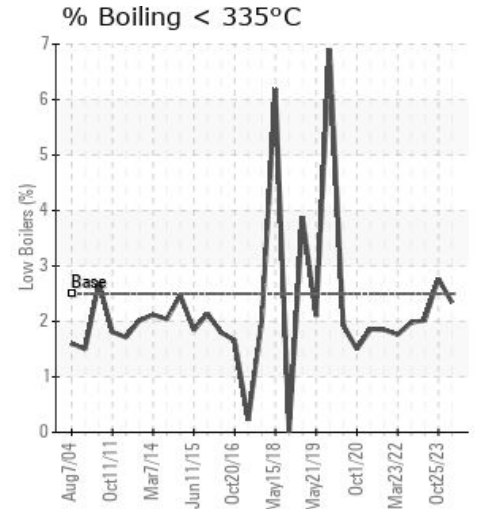
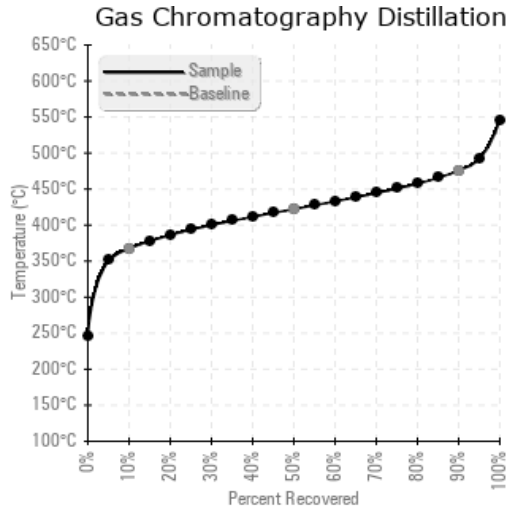
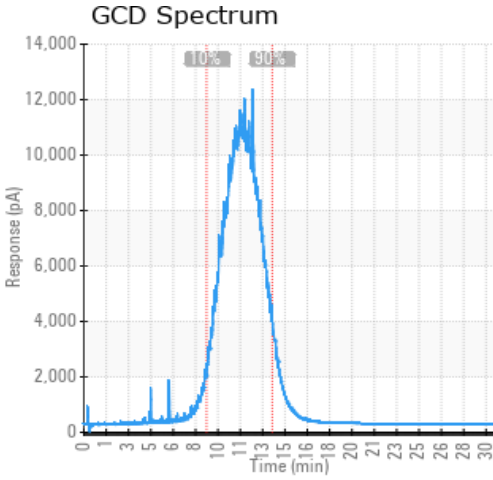

### Historical Comments

10/25/23	Sample appears normal. Re-sample in 4-6 months.
04/21/23	Sample is normal and has no issues. Resample at next scheduled interval.
11/02/22	Sample appears normal. No action required at this time. Resample at normal interval.
03/23/22	Sample Appears Normal. Re-sample in 6 months.

Petro-Canada makes no representation or warranty of any kind, either express or implied, as to the accuracy or completeness of the analysis and assumes no responsibility and shall have no liability whatsoever with respect to such analysis, or a party's use of it. Petro-Canada is a division of HollyFrontier Corporation.