

PHASE 2

Customer: PTRHTF10092	System Information	Sample Information
REC GROUP 119410 RICK JONES WAY BUTTE (SILVER BOW), MT 59750 US Attn: Bill Telling Tel: (406)496-9929 E-Mail: bill.telling@recsilicon.com	System Volume: 41640 gal Bulk Operating Temp: 425F / 218C Heating Source: Blanket: Fluid: PETRO CANADA CALFLO AF Make: EXOTHERM	Lab No: 02633703 Analyst: Ron LeBlanc Sample Date: 04/23/24 Received Date: 05/06/24 Completed: 05/14/24 Ron LeBlanc Ronald.LeBlancSr@HFSinclair.com

Recommendation: Sample contains 1% free water. It is also much darker than the previous sample. The fluid appears normal otherwise.

Comments:

Sample Date	Received Date	Fluid Age	Sample Location	Flash Point (COC)	Water (KF)	Viscosity (40°C)	Acid Number	Solids	GCD 10%	GCD 50%	GCD 90%	GCD % < 335°C
	mm/dd/yy			°F/°C	ppm	cSt	mg/KOH/g	%wt	°F/°C	°F/°C	°F/°C	%
04/23/24	05/06/24	21.0y			105	30.6	0.17	0.083	697 / 369	794 / 423	888 / 476	2.06
10/25/23	11/09/23	20.0y	PUMP	424 / 218	108.6	30.5	0.06	0.031	695 / 368	793 / 423	888 / 476	2.39
04/21/23	05/08/23	19.0y		421 / 216	41.2	30.6	0.05	0.041	698 / 370	794 / 423	887 / 475	1.66
11/02/22	11/15/22	18.0y	PUMP DISCHARGE	406 / 208	12.1	30.0	0.04	0.247	700 / 371	793 / 423	885 / 474	1.41
03/23/22	04/07/22	18.0y		441 / 227	8.1	30.9	0.03	0.025	699 / 370	794 / 423	888 / 476	1.63
Baseline Data				435 / 224		32.7	0.03		693 / 367	790 / 421	887 / 475	2.5

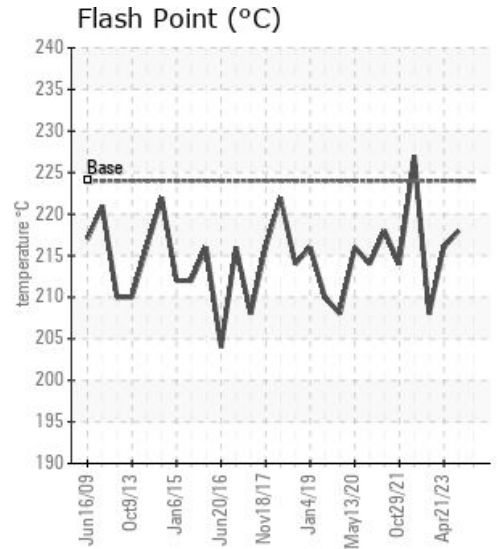
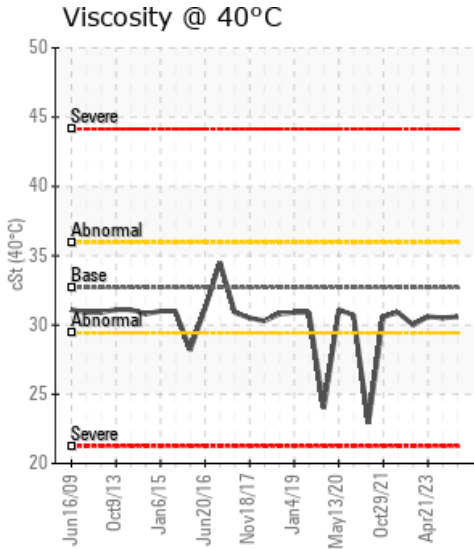
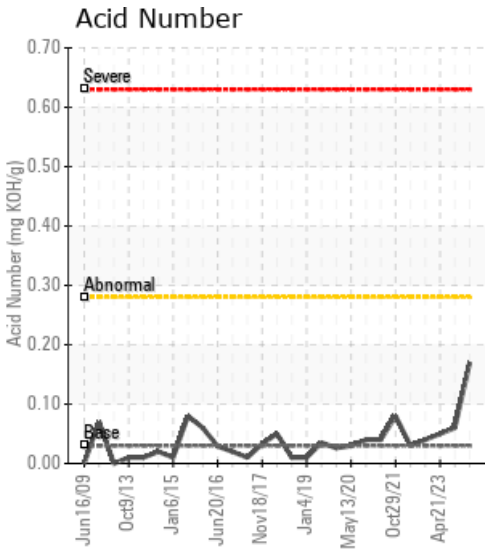

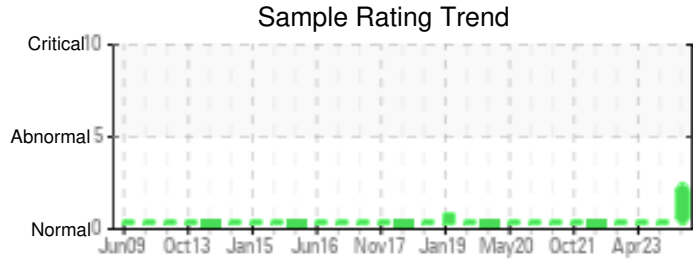
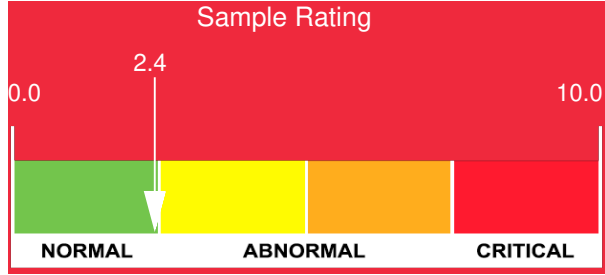

Sample Date	Iron	Chromium	Nickel	Aluminum	Copper	Lead	Tin	Cadmium	Silver	Vanadium	Silicon	Sodium	Potassium	Titanium	Molybdenum	Antimony	Manganese	Lithium	Boron	Magnesium	Calcium	Barium	Phosphorus	Zinc
04/23/24	8	0	0	0	0	0	0	0	0	0	0	0	1	0	0	0	0	0	0	0	0	0	10	0
10/25/23	3	0	0	0	0	0	0	0	0	0	0	0	0	0	0	0	0	0	0	0	0	0	7	0
04/21/23	0	0	0	0	0	0	0	0	0	0	0	0	0	0	0	0	0	0	0	0	0	0	6	0
11/02/22	1	0	0	0	0	0	0	0	0	0	0	0	0	0	0	0	0	0	0	0	0	0	6	0
03/23/22	1	0	0	0	0	0	0	0	0	0	0	0	0	0	0	0	0	0	0	0	0	0	7	0
Baseline Data			0	0						0			0	0					0				270	

Elemental analysis results (above) in parts per million (ppm). [10,000 ppm = 1.0%]

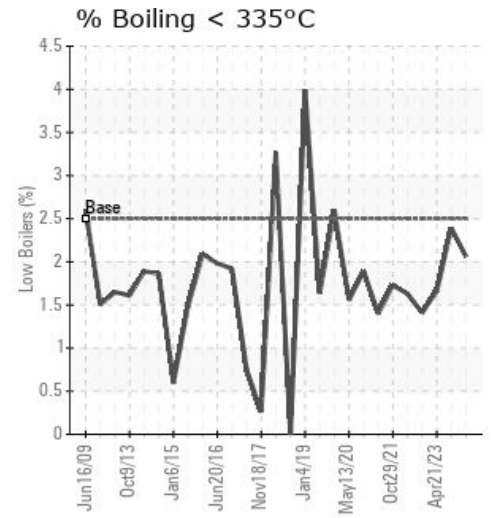
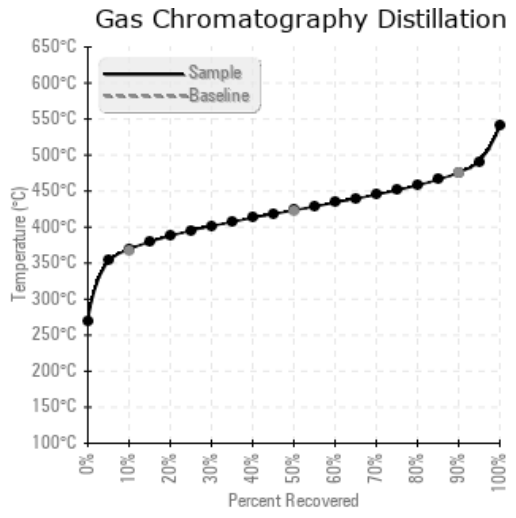
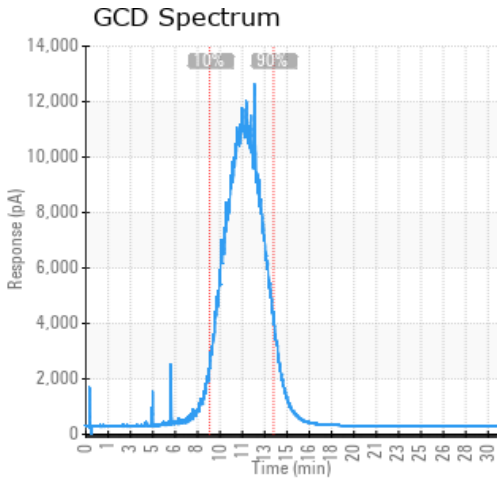

Historical Comments	
10/25/23	Sample appears normal. Water content is slightly elevated. Re-Sample in 4-6 months.
04/21/23	Sample appears to be normal. No action required currently. Resample at next scheduled interval.
11/02/22	Sample indicates oil is in good condition. Resample at normal interval.
03/23/22	Sample Appears Normal. Re-sample in 6 months.

Petro-Canada makes no representation or warranty of any kind, either express or implied, as to the accuracy or completeness of the analysis and assumes no responsibility and shall have no liability whatsoever with respect to such analysis, or a party's use of it. Petro-Canada is a division of HollyFrontier Corporation.