

### [C-60-A/94-B-16] PHASE 1

Customer: PTRHTF20216	System Information	Sample Information
TOURMALINE OIL C-60-A/94-B-16 103, 6911-100 AVE FORT ST. JOHN, BC V1J 1T8 CA Attn: Brian Plontke Tel: (780)524-9780 E-Mail: Brian.plontke@tourmalineoil.com	System Volume: 95000 ltr Bulk Operating Temp: 392F / 200C Heating Source: Blanket: Fluid: PETRO CANADA PETRO-THERM Make: PETRO TECH	Lab No: 02634210 Analyst: Clinton Buhler Sample Date: 04/29/24 Received Date: 05/08/24 Completed: 05/14/24 Clinton Buhler Clinton.Buhler@HFSinclair.com

Recommendation: Sample results indicate that the fluid is in suitable condition for continued service. Please re-sample in 12 months.

Comments:

Sample Date	Received Date	Fluid Age	Sample Location	Flash Point (COC)	Water (KF)	Viscosity (40°C)	Acid Number	Solids	GCD 10%	GCD 50%	GCD 90%	GCD % < 335°C
	mm/dd/yy			°F/°C	ppm	cSt	mg/KOH/g	%wt	°F/°C	°F/°C	°F/°C	%
04/29/24	05/08/24	60.0m		426 / 219	132	33.0	0.00	0.027	721 / 383	813 / 434	916 / 491	1.36
01/23/23	01/26/23	42.0m	PUMP DISCH PHASE 1	428 / 220	21.5	34.8	0.04	0.084	735 / 391	821 / 438	912 / 489	0.67
09/21/21	10/06/21	0.0m	pump discharge	446 / 230	63.8	34.8	0.09	0.041	727 / 386	814 / 434	906 / 485	1.08
02/08/20	03/02/20	10.0m	PUMP DISCHARGE	457 / 236	162.4	35.1	0.052	0.119	729 / 387	829 / 443	925 / 496	0.11
07/18/19	07/25/19	2.5m	PUMP DISCHARGE	446 / 230	173.0	35.0	0.032	0.258	717 / 381	801 / 427	894 / 479	0.00
Baseline Data				433 / 223		34.2	0.03		720 / 382	817 / 436	900 / 482	1.00

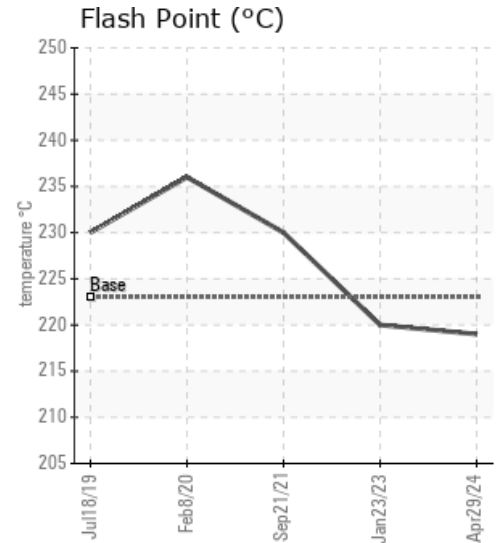
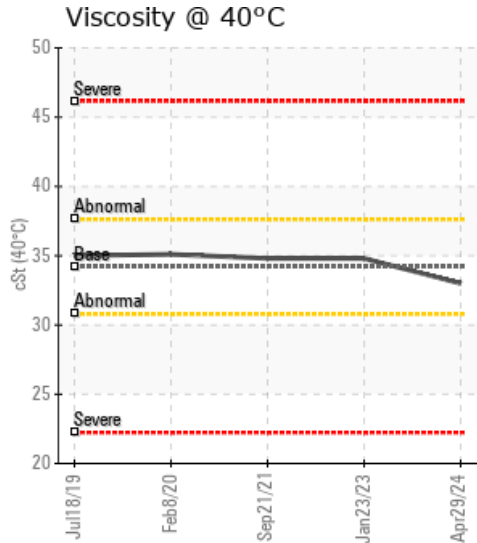
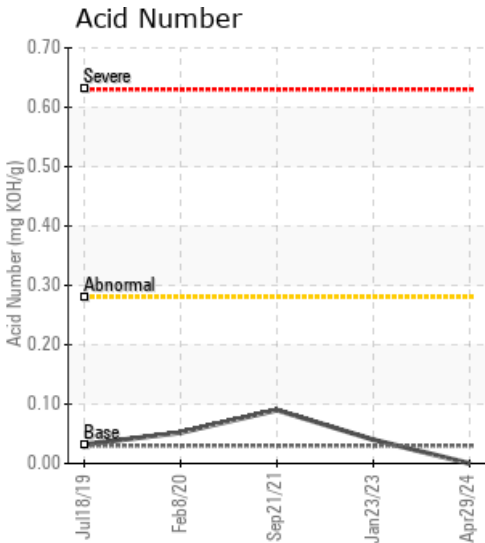

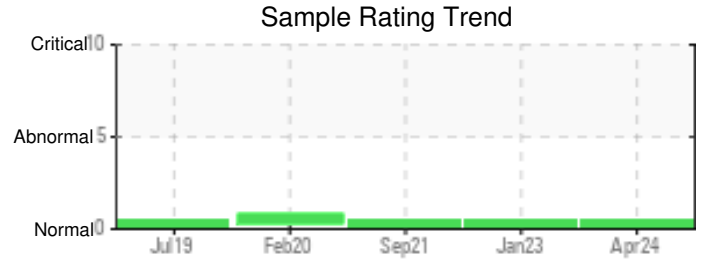

Sample Date	Iron	Chromium	Nickel	Aluminum	Copper	Lead	Tin	Cadmium	Silver	Vanadium	Silicon	Sodium	Potassium	Titanium	Molybdenum	Antimony	Manganese	Lithium	Boron	Magnesium	Calcium	Barium	Phosphorus	Zinc
04/29/24	0	0	0	0	0	0	0	0	0	0	0	0	0	0	0	0	0	0	0	0	0	0	0	0
01/23/23	0	0	0	0	0	0	0	0	0	0	0	0	0	0	0	0	0	0	0	0	0	0	0	0
09/21/21	0	0	0	0	0	0	0	0	0	0	0	0	0	0	0	0	0	0	2	0	0	0	0	0
02/08/20	0	0	0	0	0	0	0	0	0	0	0	0	0	0	0	0	0	0	1	0	0	0	0	0
07/18/19	2	0	0	0	0	0	0	0	0	0	0	0	0	0	0	0	0	0	0	0	0	0	0	0
<b>Baseline Data</b>			0	0						0			0	0				0					0	

Elemental analysis results (above) in parts per million (ppm). [10,000 ppm = 1.0%]

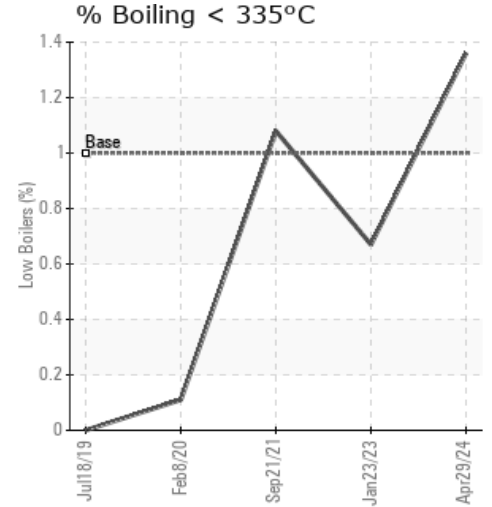
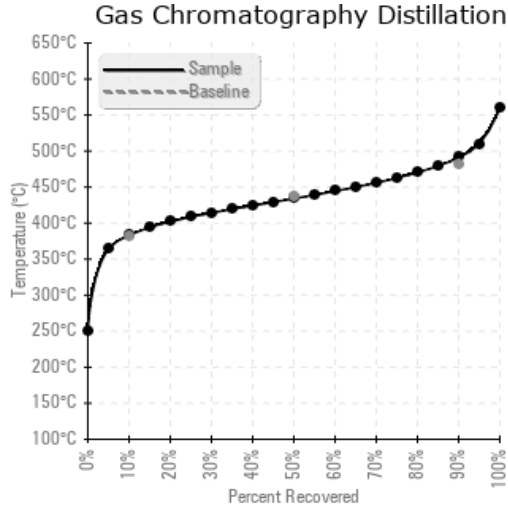
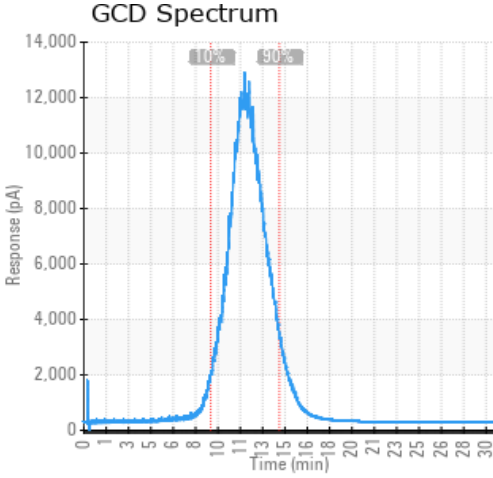

### Historical Comments

01/23/23	Sample results indicate the fluid is in suitable condition for continued service. Please re-sample in 12 months
09/21/21	Sample results indicate the fluid is in suitable condition for continued service. Please re-sample in 12 months
02/08/20	Sample results indicate that the fluid is suitable for continued service. (GCD) 90% Distillation Point is marginally high but this does not reduce the fluid's performance. Please resample in 12 months.
07/18/19	First run of sample results indicate that the heat transfer fluid is suitable for continued service. Please re-sample in 6 months

Petro-Canada makes no representation or warranty of any kind, either express or implied, as to the accuracy or completeness of the analysis and assumes no responsibility and shall have no liability whatsoever with respect to such analysis, or a party's use of it. Petro-Canada is a division of HollyFrontier Corporation.