

### 11-13-043-13 W5M

**Customer: PTRHTF20271**  
 Peyto Exploration & Development Cor...  
 Aurora, AB CA  
 Attn: Matt Hodgson  
 Tel: (780)517-9967  
 E-Mail: mhodgson@peyto.com

**System Information**  
 System Volume: 20230 ltr  
 Bulk Operating Temp: 932F / 500C  
 Heating Source:  
 Blanket:  
 Fluid: PETRO CANADA PETRO-THERM  
 Make: RUSHTON

**Sample Information**  
 Lab No: 02634212  
 Analyst: Lyle Dach  
 Sample Date: 05/05/24  
 Received Date: 05/08/24  
 Completed: 05/14/24  
 Lyle Dach  
 lyle.dach@HFSinclair.com

Recommendation: Sample results indicate that the fluid is in good condition and is suitable for continued service. Resample in 12 months.

Comments:

Sample Date	Received Date	Fluid Age	Sample Location	Flash Point (COC)	Water (KF)	Viscosity (40°C)	Acid Number	Solids	GCD 10%	GCD 50%	GCD 90%	GCD % < 335°C
	mm/dd/yy			°F/°C	ppm	cSt	mg/KOH/g	%wt	°F/°C	°F/°C	°F/°C	%
05/05/24	05/08/24	6.0y		433 / 223	4	34.6	0.00	0.043	726 / 385	816 / 435	917 / 491	0.50
11/02/23	11/06/23	5.5y	suction to pump	464 / 240	4.0	34.5	0.04	0.018	725 / 385	814 / 435	915 / 491	0.64
04/25/23	04/27/23	5.0y	suction to pump	450 / 232	6.0	35.0	0.03	0.085	721 / 383	812 / 434	909 / 487	1.44
11/21/22	11/28/22	4.5y		439 / 226	21.3	34.9	0.13	0.031	728 / 387	815 / 435	915 / 491	0.49
Baseline Data				433 / 223		34.2	0.03		720 / 382	817 / 436	900 / 482	1.00

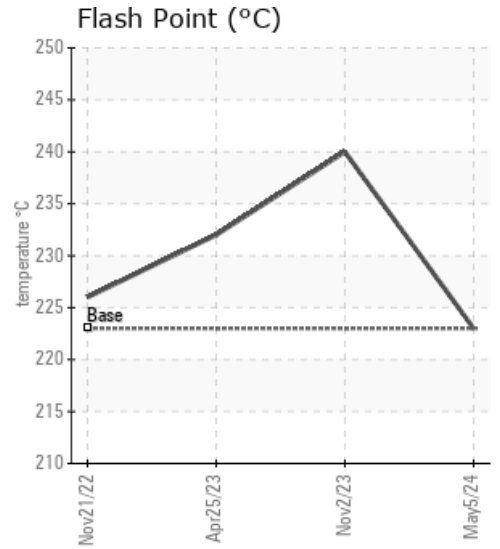
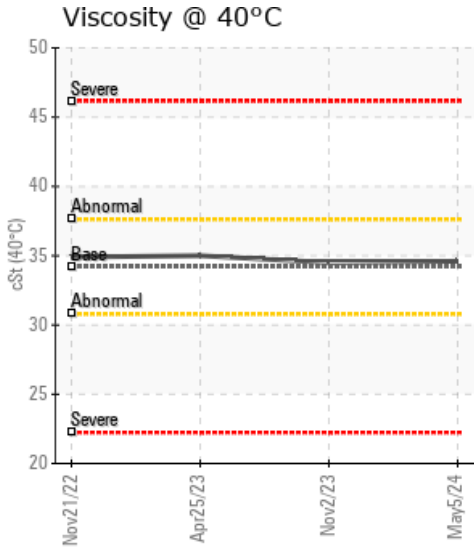
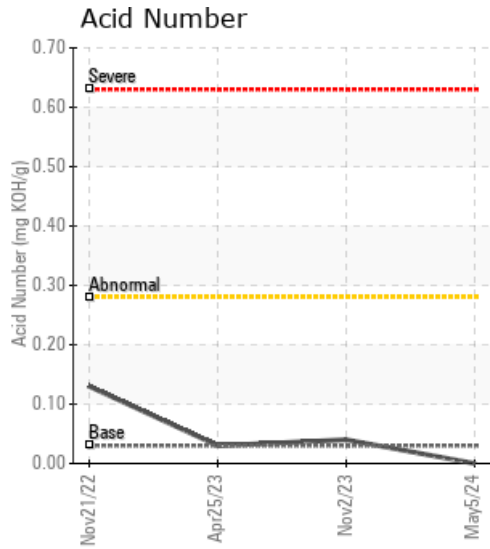

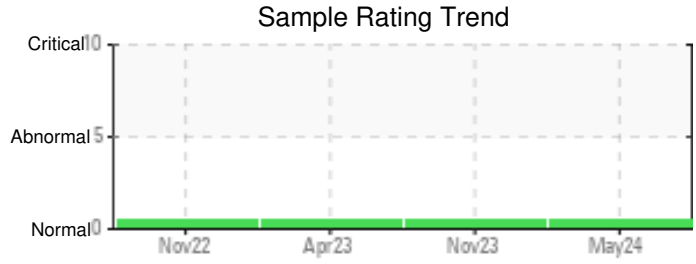

Sample Date	Iron	Chromium	Nickel	Aluminum	Copper	Lead	Tin	Cadmium	Silver	Vanadium	Silicon	Sodium	Potassium	Titanium	Molybdenum	Antimony	Manganese	Lithium	Boron	Magnesium	Calcium	Barium	Phosphorus	Zinc
05/05/24	0	0	0	0	0	0	0	0	0	0	0	0	0	0	0	0	0	0	0	0	0	0	0	0
11/02/23	0	0	0	0	0	0	0	0	0	0	0	0	0	0	0	0	0	0	0	0	0	0	0	0
04/25/23	0	0	0	0	0	0	0	0	0	0	0	0	0	0	0	0	0	0	0	0	0	0	0	0
11/21/22	1	0	0	0	0	0	0	0	0	0	0	0	0	0	0	0	0	0	0	0	0	0	0	0
<b>Baseline Data</b>			0	0						0			0	0					0				0	

Elemental analysis results (above) in parts per million (ppm). [10,000 ppm = 1.0%]

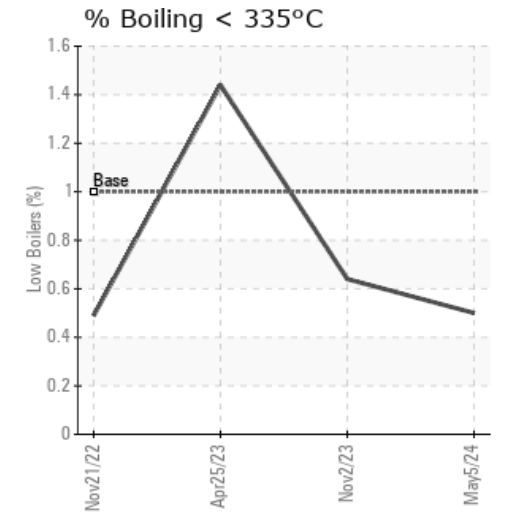
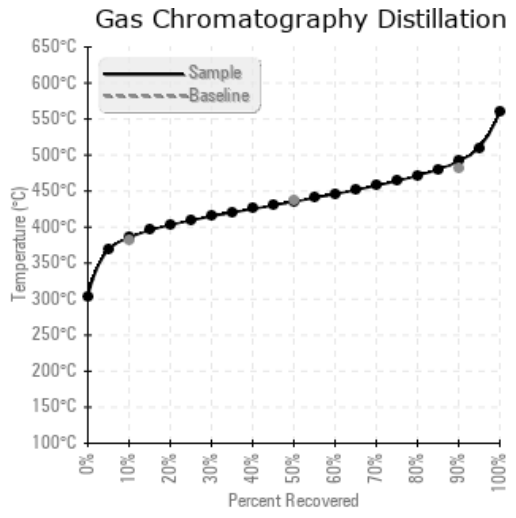
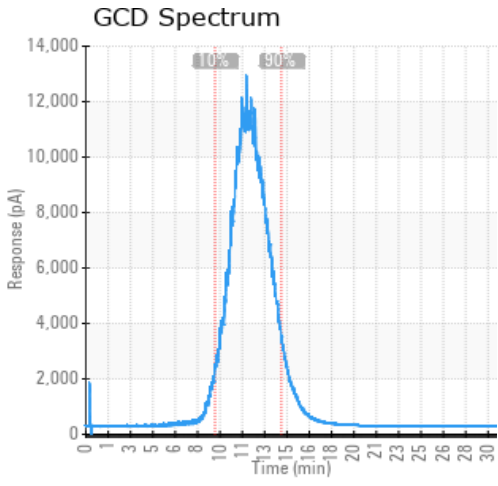

### Historical Comments

11/02/23	Sample results indicate that the fluid is in suitable condition for continued service. Resample in 12 months.
04/25/23	Sample results indicate that the fluid is in suitable condition for continued service. Resample in 12 months.
11/21/22	Sample results indicate that the fluid is in suitable condition for continued service. Resample in 12 months.

Petro-Canada makes no representation or warranty of any kind, either express or implied, as to the accuracy or completeness of the analysis and assumes no responsibility and shall have no liability whatsoever with respect to such analysis, or a party's use of it. Petro-Canada is a division of HollyFrontier Corporation.