

B17R33/PM17-76

Customer: PTRHTF10011	System Information	Sample Information
G.F.S. CHEMICAL 851 Mckinley Avenue COLUMBUS, OH 43222 US Attn: Jamie Walters Tel: (800)446-4910 E-Mail: jamie@gfschemicals.com	System Volume: 50 gal Bulk Operating Temp: 400F / 204C Heating Source: Blanket: Fluid: EASTMAN THERMINOL 59 Make:	Lab No: 02635907 Analyst: Joe Goecke Sample Date: 04/02/24 Received Date: 05/15/24 Completed: 06/04/24 Joe Goecke joe.goecke@HFSinclair.com

Recommendation: Sample appears to be out of specification for this product. However it is identified as Thermanol 59. I would suggest changing this product based on the data provided.

Comments: (GCD) % < 335°C is severely high. Visc @ 40°C is abnormally high.

Sample Date	Received Date	Fluid Age	Sample Location	Flash Point (COC)	Water (KF)	Viscosity (40°C)	Acid Number	Solids	GCD 10%	GCD 50%	GCD 90%	GCD % < 335°C
	mm/dd/yy			°F/°C	ppm	cSt	mg/KOH/g	%wt	°F/°C	°F/°C	°F/°C	%
04/02/24	05/15/24	14.0y		302 / 150	89	4.7	0.03	0.024	515 / 269	565 / 296	639 / 337	88.81
12/20/16	12/20/16	0.0y		306 / 152	25.3	4.2	0.046	0.014	507 / 264	562 / 295	663 / 351	86.11
03/18/13	03/28/13	0.0y	RECIRC LINE	417 / 214	28.1	20.0	0.031	0.157	675 / 357	763 / 406	837 / 447	2.91
Baseline Data				295 / 146		4.0	0.03		525 / 274		635 / 335	63.00

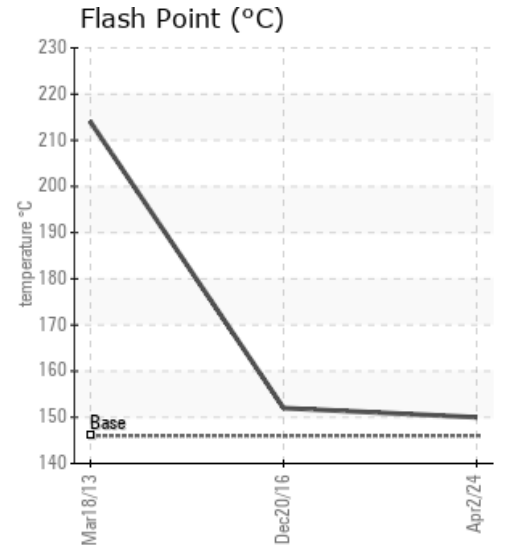
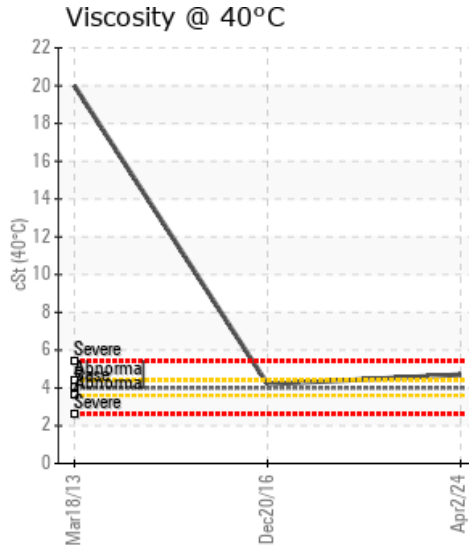
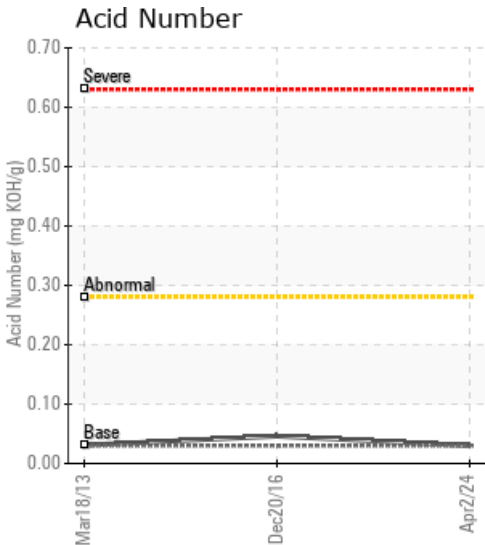

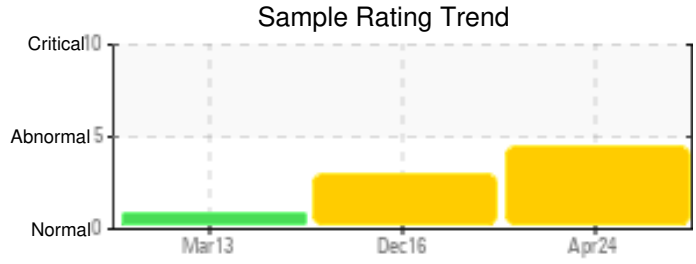
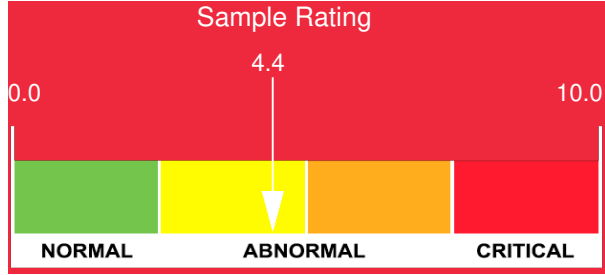

Sample Date	Iron	Chromium	Nickel	Aluminum	Copper	Lead	Tin	Cadmium	Silver	Vanadium	Silicon	Sodium	Potassium	Titanium	Molybdenum	Antimony	Manganese	Lithium	Boron	Magnesium	Calcium	Barium	Phosphorus	Zinc	
04/02/24	0	0	0	0	0	0	0	0	0	0	18	0	0	0	0	0	0	0	0	0	0	0	2	0	
12/20/16	0	0	0	0	0	0	0	0	0	0	8	1	0	0	0	0	0	0	0	0	0	0	0	0	0
03/18/13	0	0	0	0	0	0	0	0	0	0	3	1	0	0	0	0	0	0	0	0	0	0	0	0	0
Baseline Data			0	0						0			0	0					0				0		

Elemental analysis results (above) in parts per million (ppm). [10,000 ppm = 1.0%]

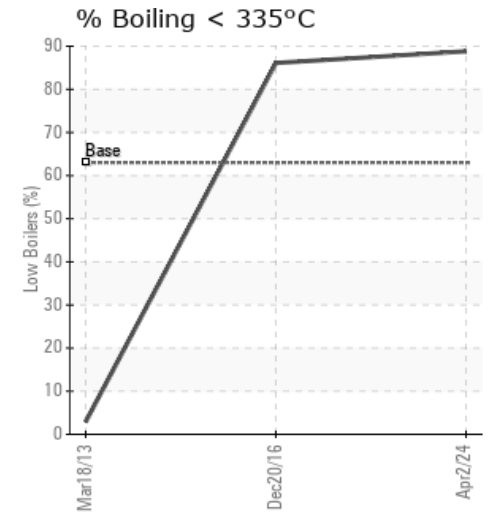
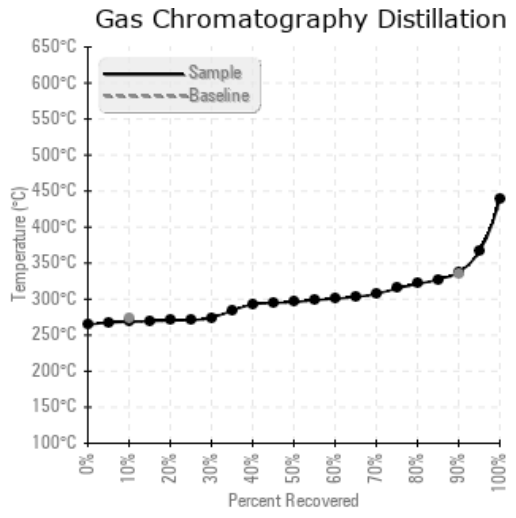
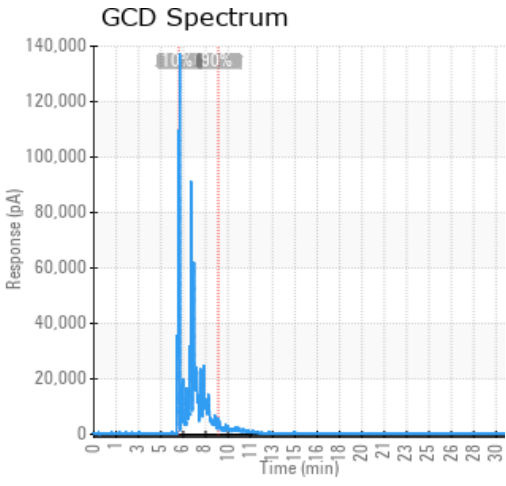

Historical Comments

12/20/16	(GCD) % < 335°C is abnormally high. (GCD) 90% Distillation Point is abnormally high. Viscosity and Flash point appear normal. Suggest resampling at 1/2 normal cycle due to high Light ends, suitable for continued use (GCD) % < 335°C is abnormally high. (GCD) 90% Distillation Point is abnormally high.
03/18/13	The oil condition appears to be good at this time. (GCD) 90% Distillation Point is marginally low.

Petro-Canada makes no representation or warranty of any kind, either express or implied, as to the accuracy or completeness of the analysis and assumes no responsibility and shall have no liability whatsoever with respect to such analysis, or a party's use of it. Petro-Canada is a division of HollyFrontier Corporation.