

WANSON TPC600 LNE

Customer: PTRHTF40135	System Information	Sample Information
VEGA INSIDERS B.V ENERGIE WEG UDENHOUT, NL Attn: Wilbert Snijers Tel: E-Mail: w.snijers@klt.nl	System Volume: 1200 ltr Bulk Operating Temp: 536F / 280C Heating Source: Blanket: Fluid: PETRO CANADA PURITY FG HEAT TRANSFER FLUID Make: WANSON	Lab No: 02637027 Analyst: Bill Quesnel CLS,OMA II,MLA-III,LLA-I Sample Date: 05/15/24 Received Date: 05/22/24 Completed: 05/29/24 Bill Quesnel CLS,OMA II,MLA-III,LLA-I

Recommendation: Fluid fit for further use. Send in next sample at regular service interval.

Comments: (GCD) 90% Distillation Point is abnormally high.

Sample Date	Received Date	Fluid Age	Sample Location	Flash Point (COC)	Water (KF)	Viscosity (40°C)	Acid Number	Solids	GCD 10%	GCD 50%	GCD 90%	GCD % < 335°C
	mm/dd/yy			°F/°C	ppm	cSt	mg/KOH/g	%wt	°F/°C	°F/°C	°F/°C	%
05/15/24	05/22/24	36.0m		435 / 224	29	34.9	0.89	0.064	724 / 384	824 / 440	927 / 497	2.81
03/24/23	05/01/23	24.0m		444 / 229	13.4	34.9	0.79	0.050	730 / 388	824 / 440	920 / 494	1.94
02/07/22	02/14/22	12.0m		460 / 238	16.7	35.2	0.76	0.055	738 / 392	827 / 441	925 / 496	1.09
01/04/21	01/14/21	1.0m		460 / 238	8.8	35.8	0.85	0.149	739 / 393	827 / 442	926 / 497	0.30
Baseline Data				459 / 237		37.12	0.90		721 / 383	807 / 431	892 / 478	1.5

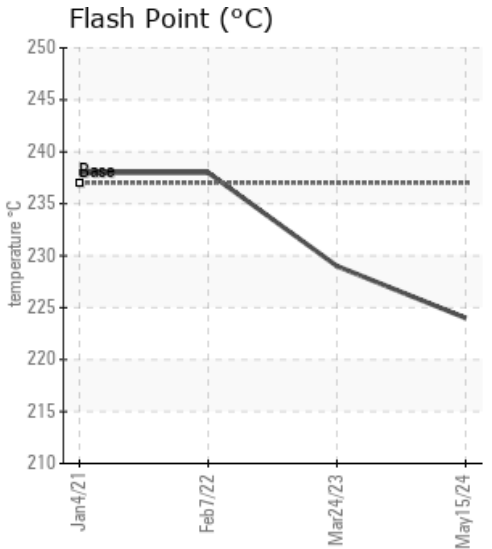
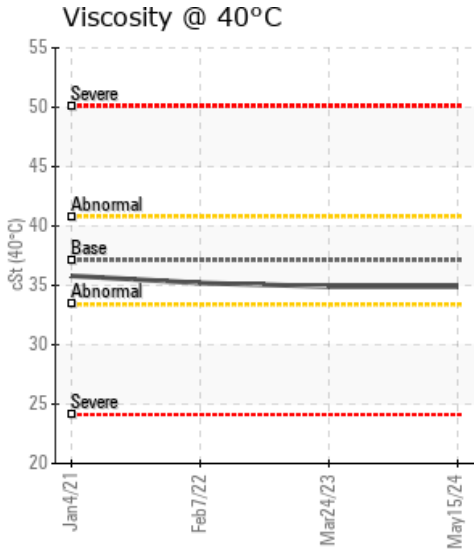
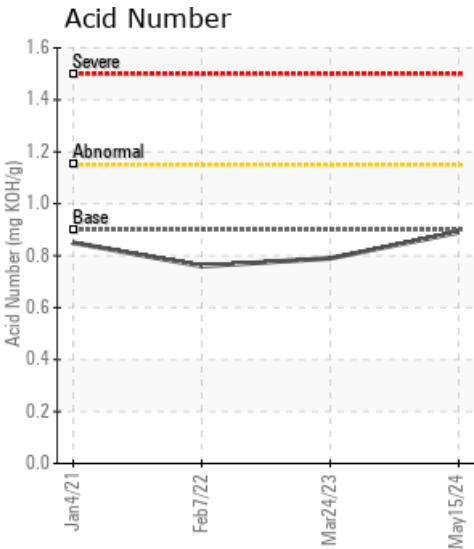

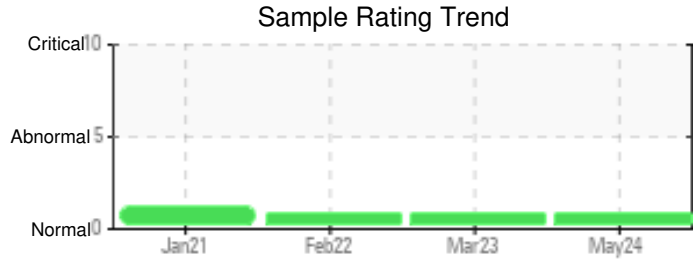

Sample Date	Iron	Chromium	Nickel	Aluminum	Copper	Lead	Tin	Cadmium	Silver	Vanadium	Silicon	Sodium	Potassium	Titanium	Molybdenum	Antimony	Manganese	Lithium	Boron	Magnesium	Calcium	Barium	Phosphorus	Zinc
05/15/24	6	0	0	0	0	0	0	0	0	0	0	0	0	0	0	0	0	0	0	0	0	0	29	0
03/24/23	3	0	0	0	0	0	0	0	0	0	0	0	0	0	0	0	0	0	0	0	0	0	30	0
02/07/22	6	0	0	0	0	0	0	0	0	0	0	0	0	0	0	0	0	0	0	0	0	0	35	0
01/04/21	16	0	0	0	0	0	6	0	0	0	4	0	0	0	0	0	0	0	0	0	0	0	192	2
Baseline Data			0	0						0			0	0				0	0				230	

Elemental analysis results (above) in parts per million (ppm). [10,000 ppm = 1.0%]

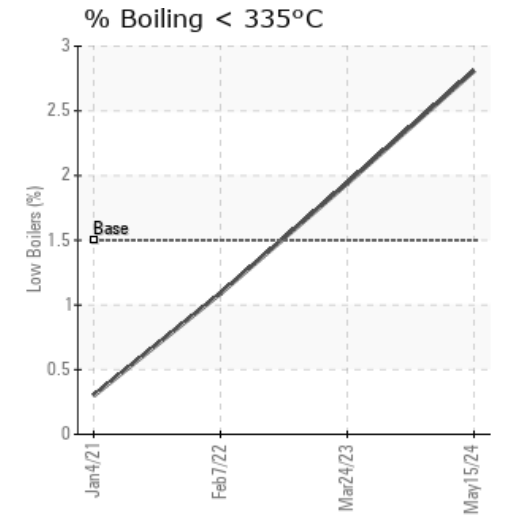
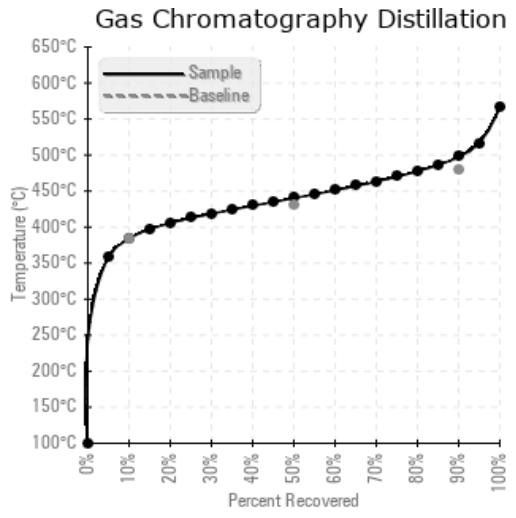
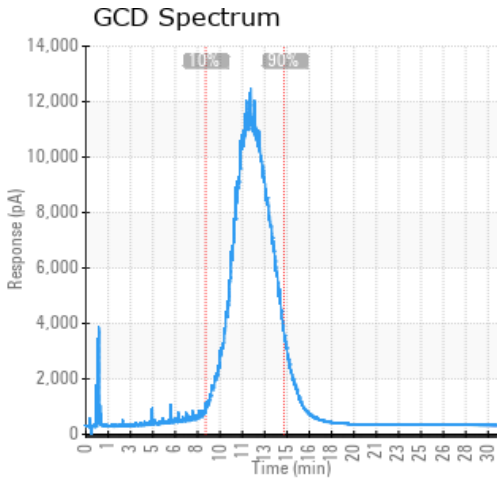

Historical Comments	
03/24/23	Fluid fit for further use. Send in next sample at regular service interval. (GCD) 90% Distillation Point is abnormally high.
02/07/22	Fluid fit for further use. Send in next sample at regular service interval. (GCD) 90% Distillation Point is abnormally high.
01/04/21	Fluid fit for further use. Send in next sample at regular service interval. (GCD) 90% Distillation Point is abnormally high.

Petro-Canada makes no representation or warranty of any kind, either express or implied, as to the accuracy or completeness of the analysis and assumes no responsibility and shall have no liability whatsoever with respect to such analysis, or a party's use of it. Petro-Canada is a division of HollyFrontier Corporation.