

[Westbrick Energy / 12-15-053-15W5] H810

Customer: PTRHTF20269
 WESTBRICK ENERGY
 UNIT 2 5050 50AVE
 DRAYTON VALLEY, AB T7A 1R8 CA
 Attn: Jesse Knapp
 Tel: (780)307-4184
 E-Mail: jknapp@westbrick.ca

System Information
 System Volume: 7500 ltr
 Bulk Operating Temp: 543F / 284C
 Heating Source:
 Blanket:
 Fluid: PETRO CANADA PETRO-THERM
 Make: HEATECH

Sample Information
 Lab No: 02638313
 Analyst: Lyle Dach
 Sample Date: 04/10/24
 Received Date: 05/28/24
 Completed: 05/31/24
 Lyle Dach
 lyle.dach@HFSinclair.com

Recommendation: Sample results indicate that the fluid is in good condition and is suitable for continued service. Resample in 12 months.

Comments:

| Sample Date | Received Date | Fluid Age | Sample Location | Flash Point (COC) | Water (KF) | Viscosity (40°C) | Acid Number | Solids | GCD 10% | GCD 50% | GCD 90% | GCD % < 335°C |
|----------------------|---------------|-----------|-----------------|-------------------|------------|------------------|-------------|--------|-----------|-----------|-----------|---------------|
| | mm/dd/yy | | | °F/°C | ppm | cSt | mg/KOH/g | %wt | °F/°C | °F/°C | °F/°C | % |
| 04/10/24 | 05/28/24 | 0.0y | | 435 / 224 | 120 | 34.6 | 0.01 | 0.038 | 712 / 378 | 808 / 431 | 911 / 489 | 2.17 |
| 09/15/23 | 10/04/23 | 0.0y | | 450 / 232 | 16.7 | 34.6 | 0.02 | 0.065 | 720 / 382 | 813 / 434 | 914 / 490 | 1.34 |
| 09/14/22 | 11/03/22 | 3.0y | pump dischard | 442 / 228 | 10.5 | 34.7 | 0.06 | 0.020 | 724 / 385 | 812 / 433 | 908 / 486 | 1.16 |
| Baseline Data | | | | 433 / 223 | | 34.2 | 0.03 | | 720 / 382 | 817 / 436 | 900 / 482 | 1.00 |

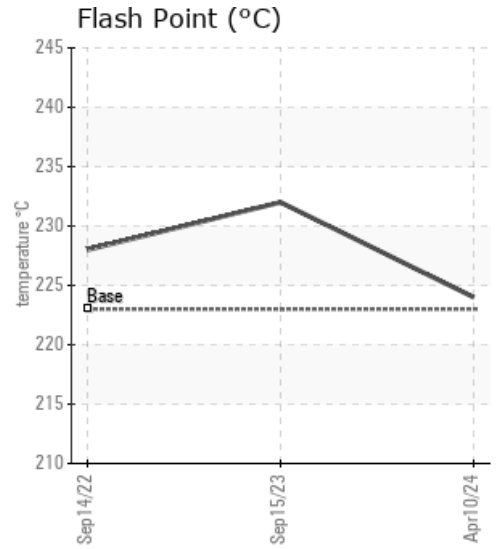
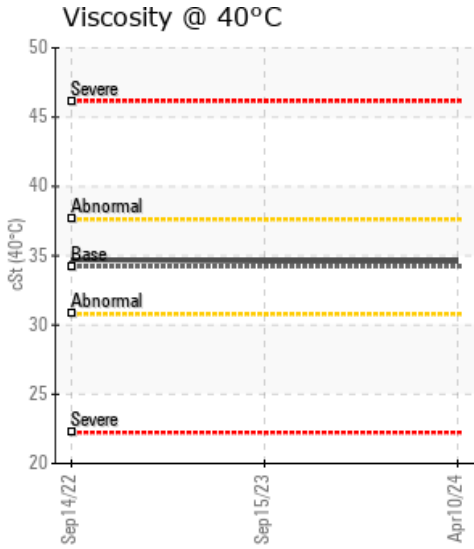
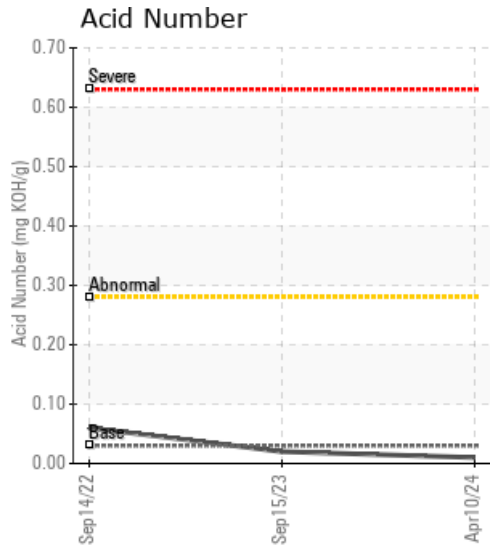

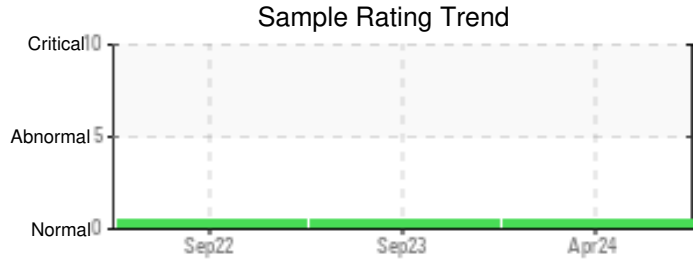

| Sample Date | Iron | Chromium | Nickel | Aluminum | Copper | Lead | Tin | Cadmium | Silver | Vanadium | Silicon | Sodium | Potassium | Titanium | Molybdenum | Antimony | Manganese | Lithium | Boron | Magnesium | Calcium | Barium | Phosphorus | Zinc |
|---------------|------|----------|--------|----------|--------|------|-----|---------|--------|----------|---------|--------|-----------|----------|------------|----------|-----------|---------|-------|-----------|---------|--------|------------|------|
| 04/10/24 | 0 | 0 | 0 | 0 | 0 | 0 | 0 | 0 | 0 | 0 | 0 | 0 | 0 | 0 | 0 | 0 | 0 | 0 | 0 | 0 | 0 | 0 | 0 | 0 |
| 09/15/23 | 0 | 0 | 0 | 0 | 0 | 0 | 0 | 0 | 0 | 0 | 0 | 0 | 0 | 0 | 0 | 0 | 0 | 0 | 0 | 0 | 0 | 0 | 0 | 0 |
| 09/14/22 | 0 | 0 | 0 | 0 | 0 | 0 | 0 | 0 | 0 | 0 | 2 | 0 | 0 | 0 | 0 | 0 | 0 | 0 | 2 | 0 | 0 | 0 | 0 | 0 |
| Baseline Data | | | 0 | 0 | | | | | | 0 | | | 0 | 0 | | | | | 0 | | | | 0 | |

Elemental analysis results (above) in parts per million (ppm). [10,000 ppm = 1.0%]

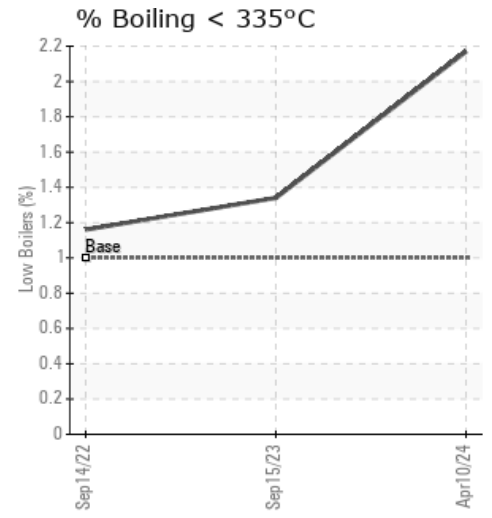
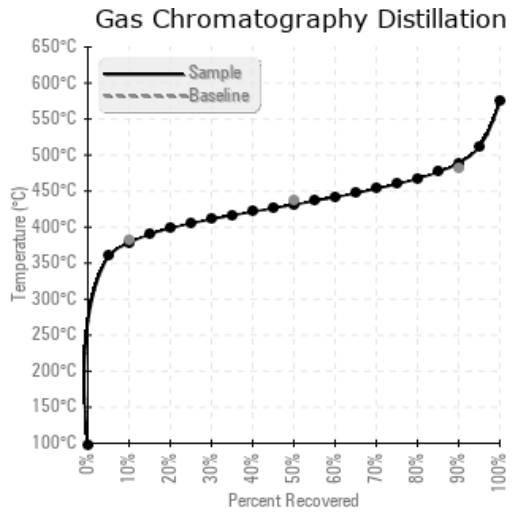
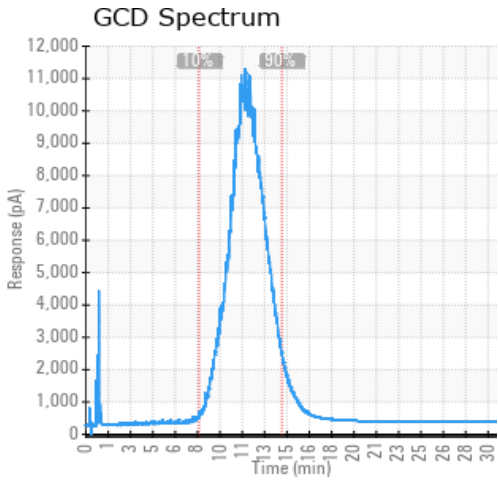

Historical Comments

| | |
|----------|--|
| 09/15/23 | Sample results indicate the fluid is in excellent condition and is suitable for continued use. Resample in 12 months. |
| 09/14/22 | Sample results indicate that the fluid is in very good condition and is suitable for continued service. Resample in 12 months. |
| | |
| | |

Petro-Canada makes no representation or warranty of any kind, either express or implied, as to the accuracy or completeness of the analysis and assumes no responsibility and shall have no liability whatsoever with respect to such analysis, or a party's use of it. Petro-Canada is a division of HollyFrontier Corporation.