

[Kings Cupboard] B80 GROEN

Customer: PTRHTF10078

WEST FORK CREATIONS
15 PEPSI DRIVE
RED LODGE, MT 59068 US
Attn: Becky Rietz
Tel: (406)426-3060
E-Mail: foodsafety@kingscupboard.com

System Information

System Volume: 25 gal
Bulk Operating Temp: 450F / 232C
Heating Source:
Blanket:
Fluid: PETRO CANADA PURITY FG HEAT TRANSFER FLUID
Make: STERLCO

Sample Information

Lab No: 02639036
Analyst: Ron LeBlanc
Sample Date: 05/20/24
Received Date: 05/30/24
Completed: 06/04/24
Ron LeBlanc
Ronald.LeBlancSr@HFSinclair.com

Recommendation: Sample is acceptable. Re-sample in 6 months.

Comments: (GCD) 90% Distillation Point is marginally high.

Sample Date	Received Date	Fluid Age	Sample Location	Flash Point (COC)	Water (KF)	Viscosity (40°C)	Acid Number	Solids	GCD 10%	GCD 50%	GCD 90%	GCD % < 335°C
	mm/dd/yy			°F/°C	ppm	cSt	mg/KOH/g	%wt	°F/°C	°F/°C	°F/°C	%
05/20/24	05/30/24	0.0y	bottom from drain	446 / 230	17	37.1	1.12	0.044	717 / 381	814 / 435	911 / 489	1.72
04/12/22	08/03/22	1.0y	drain plug	421 / 216	20.0	36.9	1.14	0.176	724 / 384	817 / 436	911 / 489	1.28
10/29/20	11/11/20	0.0y	Drain	439 / 226	18.5	37.0	1.13	0.064	721 / 383	816 / 436	911 / 488	1.48
07/22/19	08/01/19	0.0y	DRAIN PLUG	446 / 230	10.9	37.0	1.10	0.048	701 / 372	802 / 428	902 / 484	2.54
06/28/18	07/23/18	5.0y	OIL DRAIN	442 / 228	10.3	36.9	1.15	0.034	717 / 380	811 / 433	908 / 487	0.90
Baseline Data				459 / 237		37.12	0.90		721 / 383	807 / 431	892 / 478	1.5

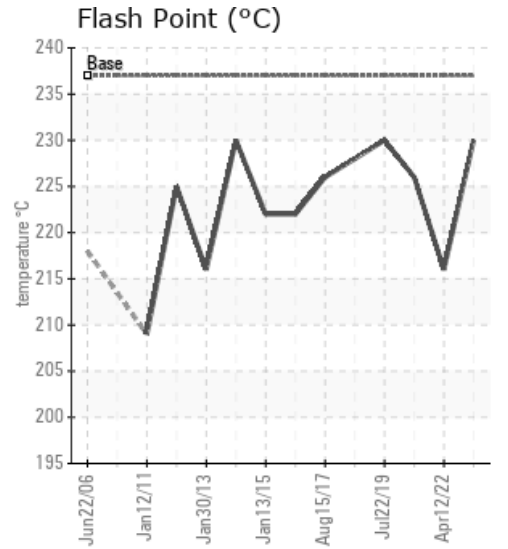
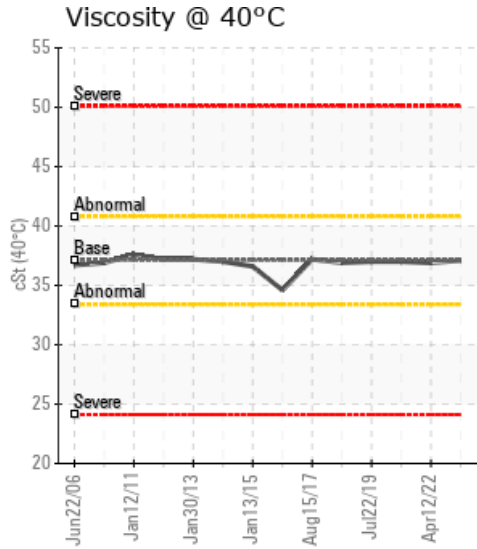
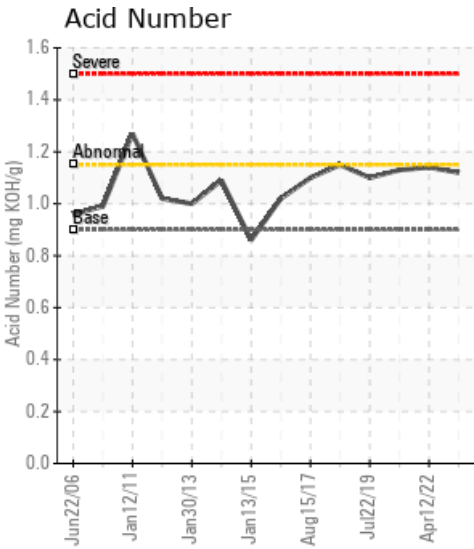

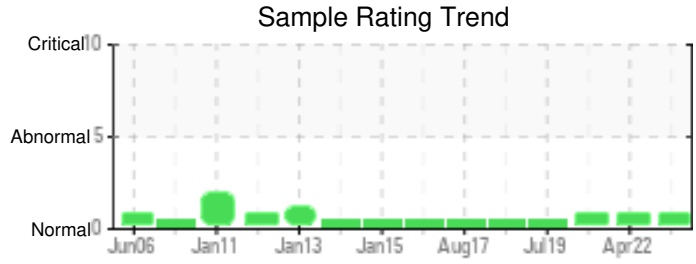

Sample Date	Iron	Chromium	Nickel	Aluminum	Copper	Lead	Tin	Cadmium	Silver	Vanadium	Silicon	Sodium	Potassium	Titanium	Molybdenum	Antimony	Manganese	Lithium	Boron	Magnesium	Calcium	Barium	Phosphorus	Zinc
05/20/24	0	0	0	0	0	0	0	0	0	0	0	0	0	0	0	0	0	0	0	0	0	0	87	0
04/12/22	0	0	0	0	0	0	0	0	0	0	0	0	2	0	0	0	0	0	0	0	0	0	88	0
10/29/20	0	0	0	0	0	0	0	0	0	0	0	0	0	0	0	0	0	0	0	0	0	0	87	0
07/22/19	0	0	0	0	0	0	0	0	0	0	0	0	0	0	0	0	0	0	0	0	0	0	89	0
06/28/18	0	0	0	0	0	0	0	0	0	0	0	0	0	0	0	0	0	0	0	0	0	0	87	0
Baseline Data			0	0						0			0	0				0	0				230	

Elemental analysis results (above) in parts per million (ppm). [10,000 ppm = 1.0%]

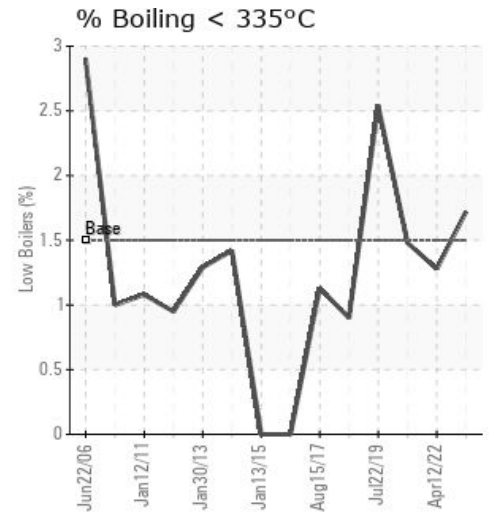
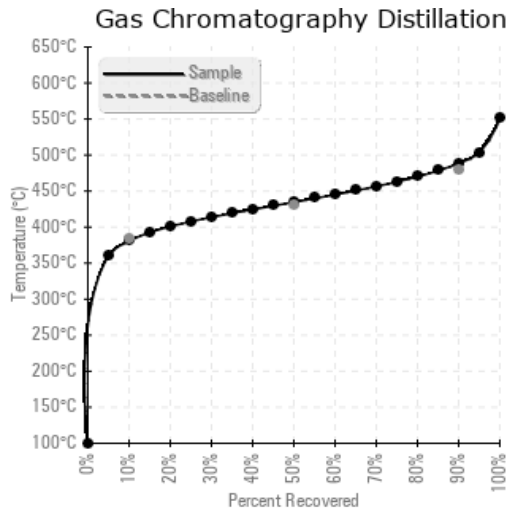
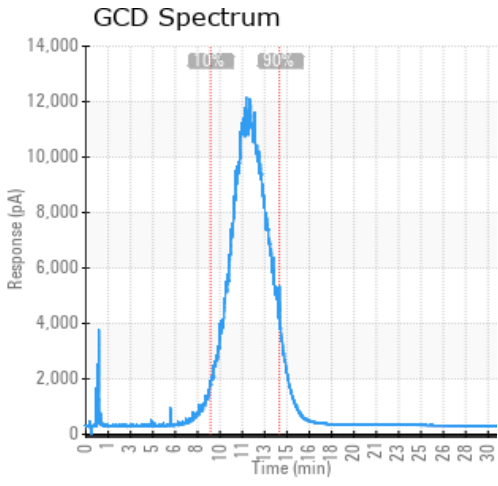

Historical Comments

04/12/22	Resample at normal interval. (GCD) 90% Distillation Point is marginally high.
10/29/20	Sample appears normal. (GCD) 90% distillation point is slightly high. Re-Sample in 3 months. (GCD) 90% Distillation Point is marginally high.
07/22/19	Sample appears normal. Re-sample in normal cycle.
06/28/18	Sample appears normal. Continue current sample interval.

Petro-Canada makes no representation or warranty of any kind, either express or implied, as to the accuracy or completeness of the analysis and assumes no responsibility and shall have no liability whatsoever with respect to such analysis, or a party's use of it. Petro-Canada is a division of HollyFrontier Corporation.