

[Kings Cupboard] B100 LEE

Customer: PTRHTF10078
 WEST FORK CREATIONS
 15 PEPSI DRIVE
 RED LODGE, MT 59068 US
 Attn: Becky Rietz
 Tel: (406)426-3060
 E-Mail: foodsafety@kingscupboard.com

System Information
 System Volume: 25 gal
 Bulk Operating Temp: 450F / 232C
 Heating Source:
 Blanket:
 Fluid: PETRO CANADA PURITY FG HEAT TRANSFER FLUID
 Make: STERLCO

Sample Information
 Lab No: 02639039
 Analyst: Ron LeBlanc
 Sample Date: 05/20/24
 Received Date: 05/30/24
 Completed: 06/04/24
 Ron LeBlanc
 Ronald.LeBlancSr@HFSinclair.com

Recommendation: Sample is acceptable. Re-sample in 6 months.

Comments: (GCD) 90% Distillation Point is marginally high.

Sample Date	Received Date	Fluid Age	Sample Location	Flash Point (COC)	Water (KF)	Viscosity (40°C)	Acid Number	Solids	GCD 10%	GCD 50%	GCD 90%	GCD % < 335°C
	mm/dd/yy			°F/°C	ppm	cSt	mg/KOH/g	%wt	°F/°C	°F/°C	°F/°C	%
05/20/24	05/30/24	0.0y	bottom front drain	446 / 230	15	36.9	1.15	0.104	717 / 381	814 / 435	912 / 489	1.58
04/12/22	08/03/22	1.0y	drain	421 / 216	47.3	37.3	1.10	0.433	723 / 384	818 / 437	916 / 491	1.64
10/29/20	11/11/20	0.0y	Drain	439 / 226	24.0	37.3	1.03	0.079	722 / 383	818 / 436	915 / 491	1.53
07/22/19	08/01/19	0.0y	DRAIN PLUG	424 / 218	21.0	37.2	0.999	0.055	698 / 370	793 / 423	894 / 479	1.66
06/28/18	07/23/18	5.0y	OIL DRAIN	435 / 224	12.0	37.0	1.06	0.050	717 / 380	813 / 434	910 / 488	1.18
Baseline Data				459 / 237		37.12	0.90		721 / 383	807 / 431	892 / 478	1.5

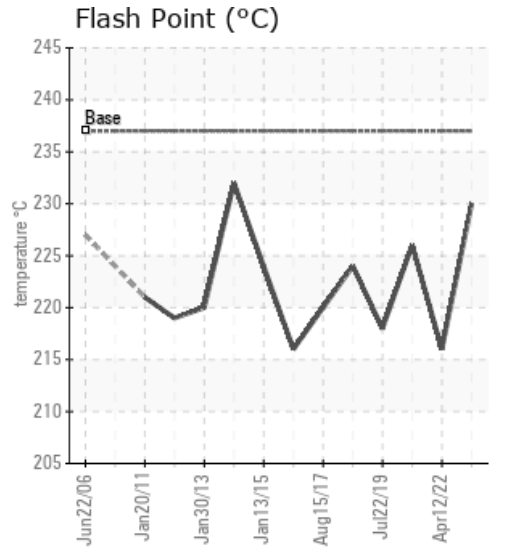
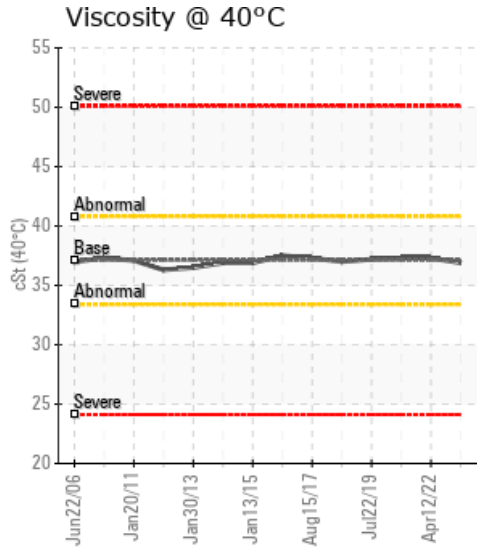
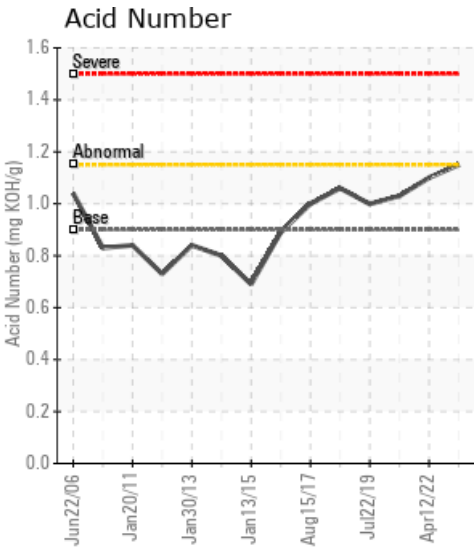

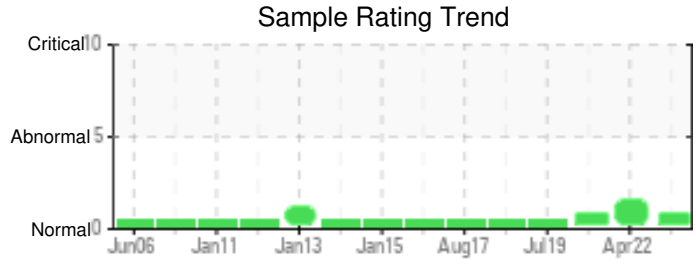

Sample Date	Iron	Chromium	Nickel	Aluminum	Copper	Lead	Tin	Cadmium	Silver	Vanadium	Silicon	Sodium	Potassium	Titanium	Molybdenum	Antimony	Manganese	Lithium	Boron	Magnesium	Calcium	Barium	Phosphorus	Zinc	
05/20/24	3	0	0	0	0	0	0	0	0	0	0	0	0	0	0	0	0	0	0	0	0	0	66	1	
04/12/22	11	0	0	0	0	0	0	0	0	0	0	0	1	0	0	0	0	0	0	0	0	0	0	67	2
10/29/20	8	0	0	0	0	0	0	0	0	0	2	0	0	0	0	0	0	0	0	0	0	0	0	67	3
07/22/19	8	0	0	0	0	0	0	0	0	0	1	0	0	0	0	0	0	0	0	0	0	0	0	69	3
06/28/18	7	0	0	0	0	0	0	0	0	0	2	0	0	0	0	0	0	0	0	0	0	0	0	66	3
Baseline Data			0	0						0			0	0				0	0					230	

Elemental analysis results (above) in parts per million (ppm). [10,000 ppm = 1.0%]

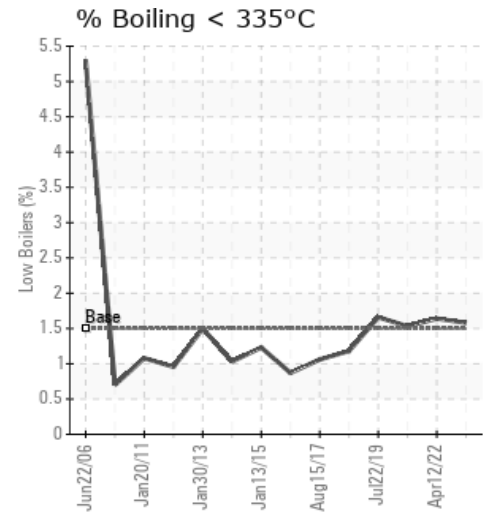
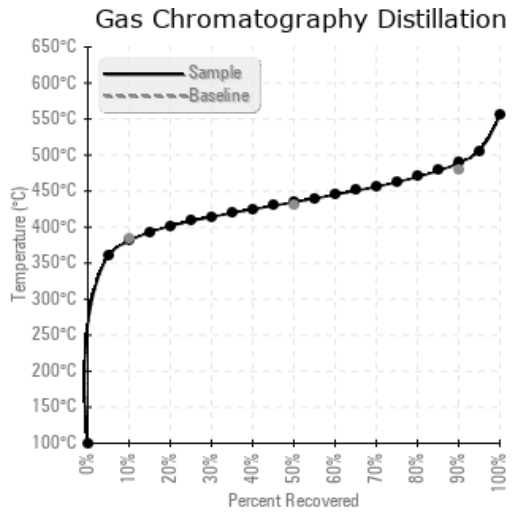
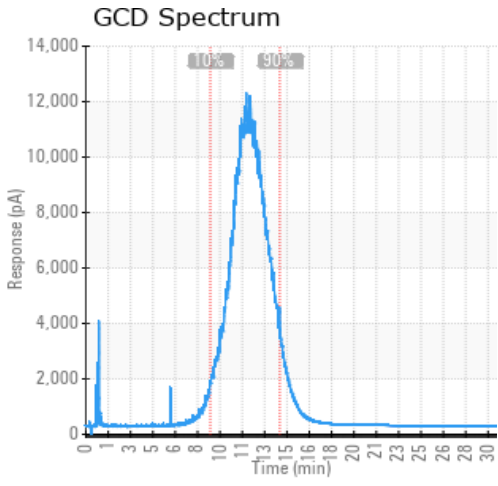

Historical Comments	
04/12/22	Pentane insolubles can indicate fouling in the system. (GCD) 90% Distillation Point is marginally high and has increased in last 2 samples. This can indicate oxidation products (sludge) in the system. Make sure at next sample to purge a good amount of oil before collecting sample. Pentane Insolubles levels are abnormally high. (GCD) 90% Distillation Point is marginally high.
10/29/20	Sample appears normal. The (GCD) 90% Distillation point is slightly high. Re-Sample in 3 months. (GCD) 90% Distillation Point is marginally high.
07/22/19	Sample appears normal. Re-sample at normal cycle.
06/28/18	Sample appears normal. Resample at normal interval.

Petro-Canada makes no representation or warranty of any kind, either express or implied, as to the accuracy or completeness of the analysis and assumes no responsibility and shall have no liability whatsoever with respect to such analysis, or a party's use of it. Petro-Canada is a division of HollyFrontier Corporation.