

H802

Customer: PTRHTF60060	System Information	Sample Information
Canadian Natural Resources (CNRL) B-48-G/94-H-4 6744 Airport Rd. Fort St. John, BC V1J 4H9 CA Attn: Service Manager Tel: E-Mail:	System Volume: 43000 ltr Bulk Operating Temp: 401F / 205C Heating Source: Blanket: Fluid: PETRO CANADA PETRO-THERM Make: HEATECH	Lab No: 02639526 Analyst: Clinton Buhler Sample Date: 05/24/24 Received Date: 06/03/24 Completed: 06/10/24 Clinton Buhler Clinton.Buhler@HFSinclair.com

Recommendation: Post turnaround sample taken to confirm fluid integrity. Results indicate the fluid is in suitable condition for continued service. Please re-sample in 12 months.

Comments: (GCD) 90% Distillation Point is marginally high.

Sample Date	Received Date	Fluid Age	Sample Location	Flash Point (COC)	Water (KF)	Viscosity (40°C)	Acid Number	Solids	GCD 10%	GCD 50%	GCD 90%	GCD % < 335°C
	mm/dd/yy			°F/°C	ppm	cSt	mg/KOH/g	%wt	°F/°C	°F/°C	°F/°C	%
05/24/24	06/03/24	5.0d	CIRCULATION PUMP	450 / 232	61	34.1	0.02	0.095	727 / 386	822 / 439	922 / 494	1.81
02/16/24	03/01/24	4.0d		446 / 230	11	33.0	0.02	0.045	732 / 389	824 / 440	934 / 501	1.40
05/11/21	05/26/21	1.5d	Upstream of pump	457 / 236	17.3	34.5	0.03	0.069	724 / 384	806 / 430	936 / 502	0.82
11/19/20	02/23/21	9.5d	Inlet to pump	451 / 233	1.7	34.6	0.05	0.126	744 / 396	829 / 443	927 / 497	0.03
Baseline Data				433 / 223		34.2	0.03		720 / 382	817 / 436	900 / 482	1.00

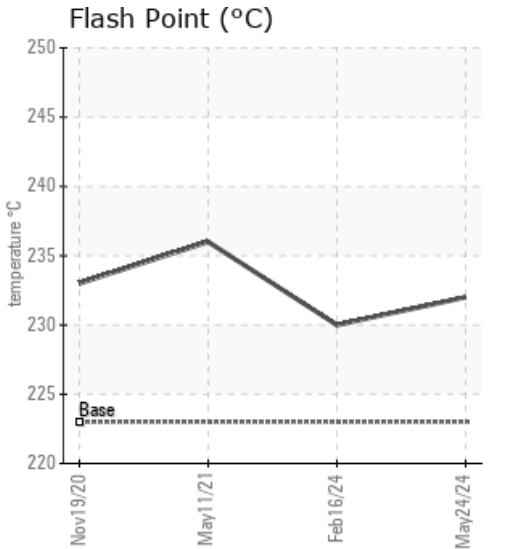
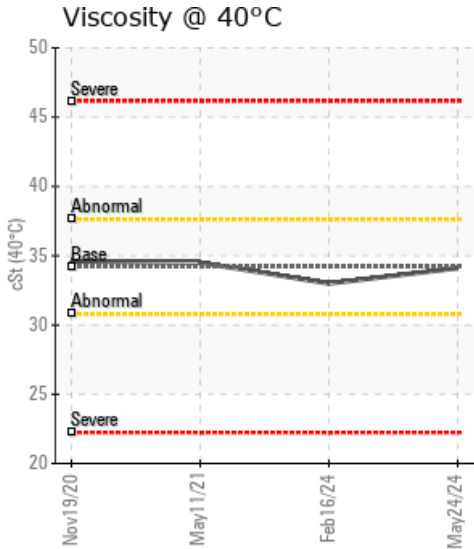
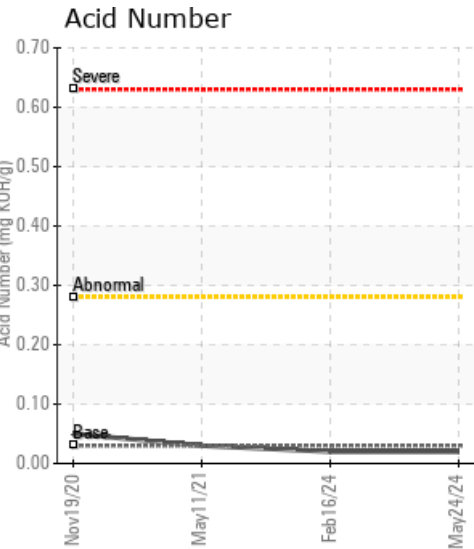

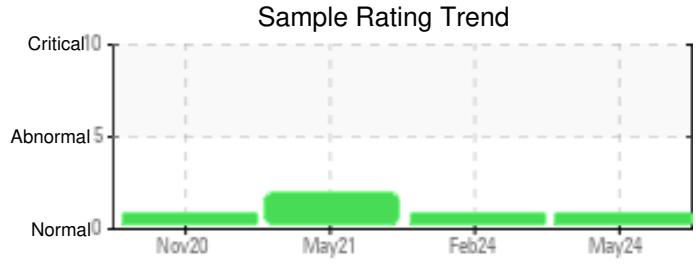

Sample Date	Iron	Chromium	Nickel	Aluminum	Copper	Lead	Tin	Cadmium	Silver	Vanadium	Silicon	Sodium	Potassium	Titanium	Molybdenum	Antimony	Manganese	Lithium	Boron	Magnesium	Calcium	Barium	Phosphorus	Zinc
05/24/24	7	0	0	0	0	0	0	0	0	0	0	0	0	0	0	0	0	0	0	0	2	0	1	1
02/16/24	4	0	0	0	0	0	0	0	0	0	0	0	0	0	0	0	0	0	0	0	0	0	0	0
05/11/21	1	0	0	0	0	0	0	0	0	0	0	0	0	0	0	0	0	0	0	0	0	0	0	0
11/19/20	1	0	0	0	0	0	0	0	0	0	0	0	0	0	0	0	0	0	0	0	0	0	0	0
Baseline Data			0	0						0			0	0					0				0	

Elemental analysis results (above) in parts per million (ppm). [10,000 ppm = 1.0%]

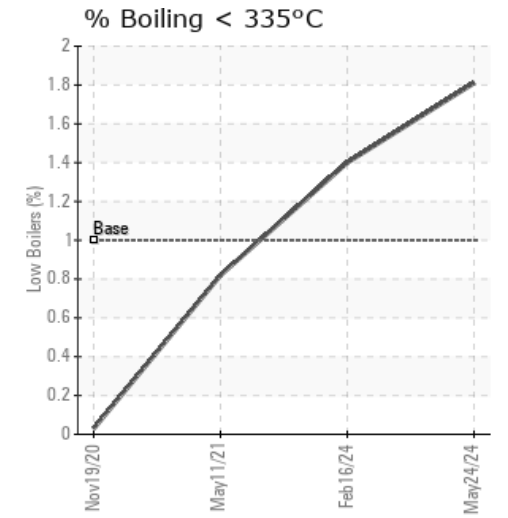
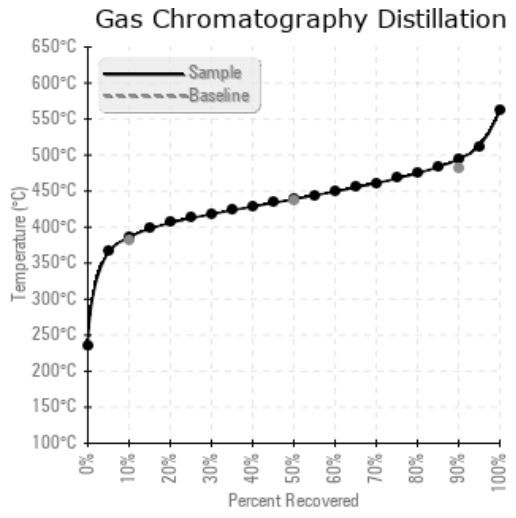
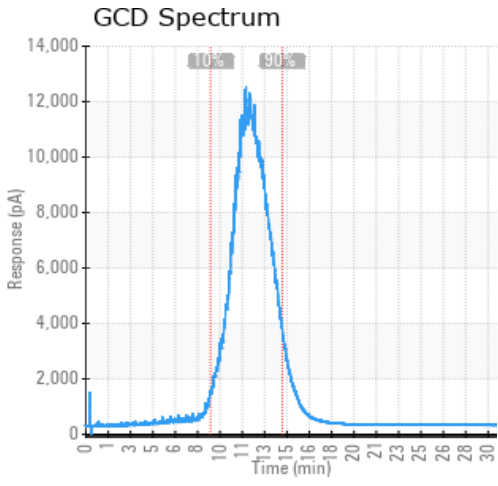

Historical Comments	
02/16/24	Sample results indicate the fluid is in suitable condition for continued service. Please re-sample in 12 months. (GCD) 90% Distillation Point is abnormally high.
05/11/21	Sample results indicate that the fluid is in suitable condition for continued service. 90% GCD temperature is elevated but all other parameters indicate a healthy fluid and this is currently not a performance concern. Please re-sample in 12 months (GCD) 90% Distillation Point is severely high.
11/19/20	Sample results indicate that the fluid is in suitable condition for continued service. Both 10% and 90% distillation temperatures are elevated compared to new fluid, yet all other parameters remain healthy. Please re-sample in 3-6 months to build data trend.

Petro-Canada makes no representation or warranty of any kind, either express or implied, as to the accuracy or completeness of the analysis and assumes no responsibility and shall have no liability whatsoever with respect to such analysis, or a party's use of it. Petro-Canada is a division of HollyFrontier Corporation.