

## [01-21-63-02W6] LATOR 1 HEAT MEDIUM

Customer: PTRHTF20207	System Information	Sample Information
Arc Resources	System Volume: 8000 ltr	Lab No: 02644074
Grande Prairie, AB T8V 8H7 CA	Bulk Operating Temp: 302F / 150C	Analyst: Clinton Buhler
Attn: Vernon Bonwick	Heating Source:	Sample Date: 06/13/24
Tel:	Blanket:	Received Date: 06/25/24
E-Mail: vbonwick@arcresources.com	Fluid: PETRO CANADA PETRO-THERM	Completed: 07/03/24
	Make: PETRO TECH	Clinton Buhler
		Clinton.Buhler@HFSinclair.com

Recommendation: Sample results indicate the mix of Chevron 46 and Petro-Therm is in suitable condition for continued service. Please re-sample in 12 months.

Comments:

Sample Date	Received Date	Fluid Age	Sample Location	Flash Point (COC)	Water (KF)	Viscosity (40°C)	Acid Number	Solids	GCD 10%	GCD 50%	GCD 90%	GCD % < 335°C
	mm/dd/yy			°F/°C	ppm	cSt	mg/KOH/g	%wt	°F/°C	°F/°C	°F/°C	%
06/13/24	06/25/24	4.0y	D/S OF BOILER	439 / 226	49	36.1	0.01	0.048	728 / 387	826 / 441	924 / 496	2.76
09/07/23	09/22/23	4.0y	discharge pump	460 / 238	72.4	37.9	0.03	0.054	741 / 394	831 / 444	926 / 497	0.49
03/28/23	04/11/23	4.0y		468 / 242	50.2	39.0	0.10	0.039	749 / 398	840 / 449	930 / 499	1.34
11/22/22	12/02/22	3.0y	pump discharge	468 / 242	24.8	39.3	0.01	0.030	750 / 399	840 / 449	931 / 500	1.16
06/29/22	07/20/22	3.2y	Pump discharge	480 / 249	30.9	39.3	0.05	0.062	747 / 397	840 / 449	928 / 498	1.21
Baseline Data				433 / 223		34.2	0.03		720 / 382	817 / 436	900 / 482	1.00

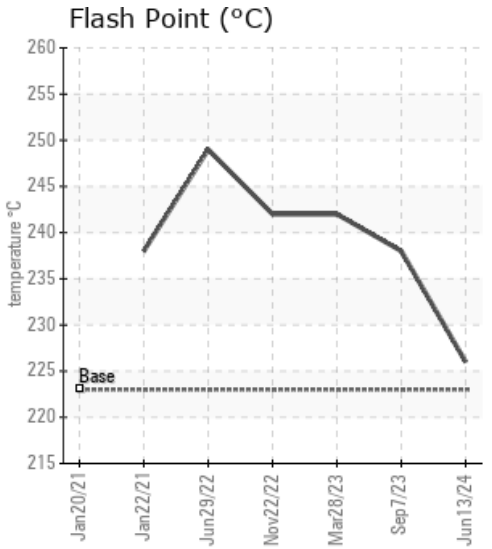
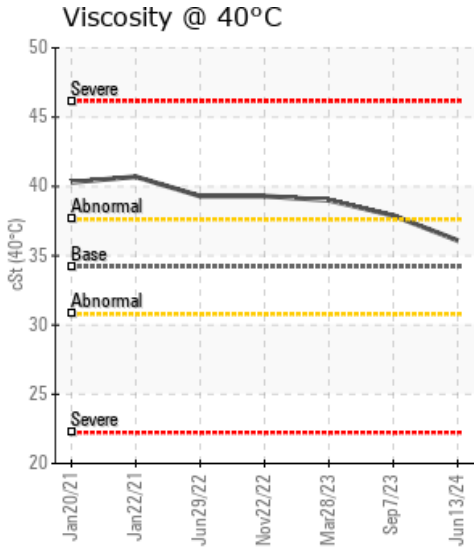
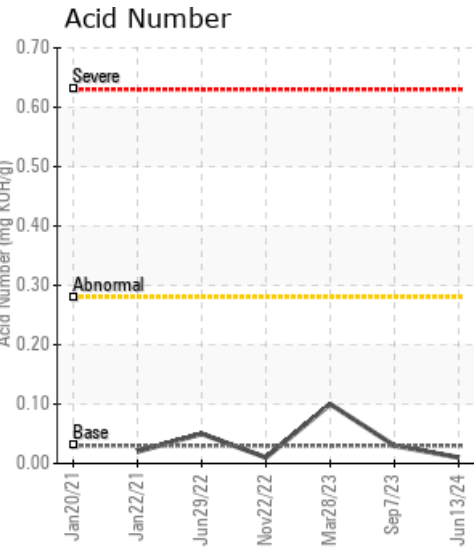

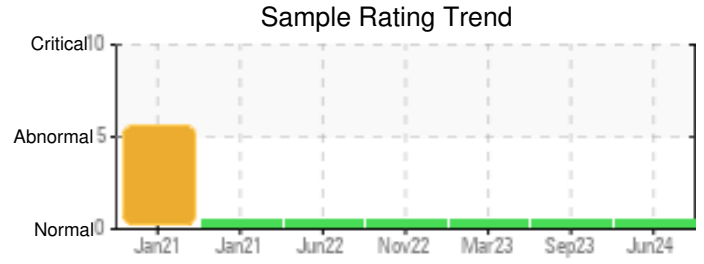

Sample Date	Iron	Chromium	Nickel	Aluminum	Copper	Lead	Tin	Cadmium	Silver	Vanadium	Silicon	Sodium	Potassium	Titanium	Molybdenum	Antimony	Manganese	Lithium	Boron	Magnesium	Calcium	Barium	Phosphorus	Zinc
06/13/24	0	0	0	0	0	0	0	0	0	0	0	0	0	0	0	0	0	0	0	0	0	0	0	0
09/07/23	0	0	0	0	0	0	0	0	0	0	0	0	0	0	0	0	0	0	0	0	0	0	0	1
03/28/23	0	0	0	0	0	0	0	0	0	0	0	0	0	0	0	0	0	0	0	0	0	0	0	0
11/22/22	0	0	0	0	0	0	0	0	0	0	0	0	0	0	0	0	0	0	0	0	0	0	0	0
06/29/22	0	0	0	0	0	0	0	0	0	0	0	0	0	0	0	0	0	0	0	0	0	0	0	0
Baseline Data			0	0						0			0	0					0				0	

Elemental analysis results (above) in parts per million (ppm). [10,000 ppm = 1.0%]

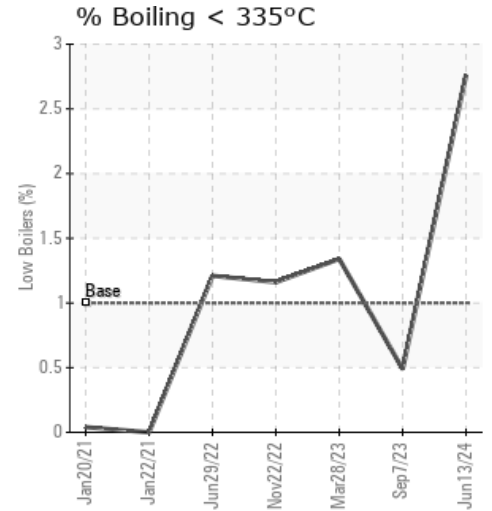
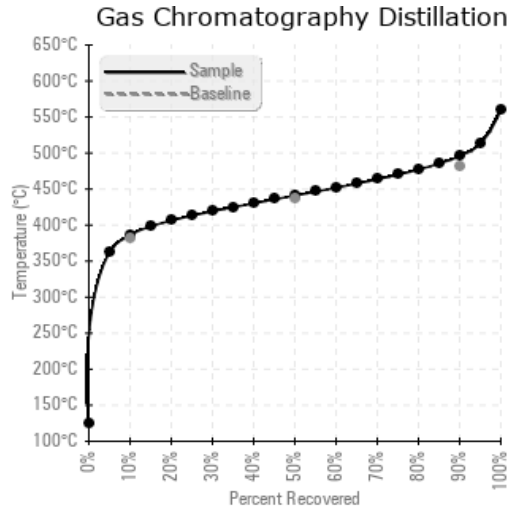
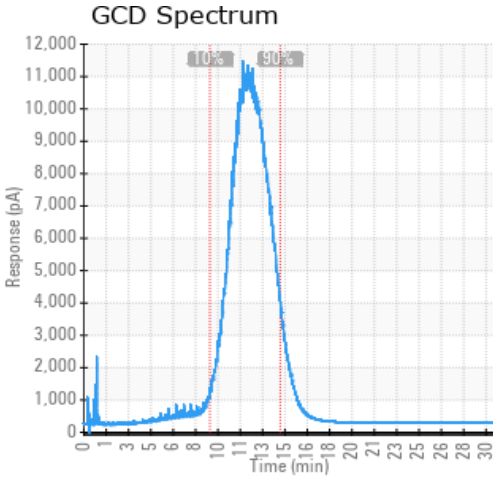

### Historical Comments

09/07/23	Sample results indicate this mix of Chevron 46 and Petro-Therm is in suitable condition for continued service. Please re-sample in 12 months.
03/28/23	Sample results indicate that the heat transfer fluid is in suitable condition for continued service. Please re-sample after 12 months.
11/22/22	Sample results indicate that the heat transfer fluid is in suitable condition for continued service. Please re-sample after 12 months.
06/29/22	Sample results indicate that the heat transfer fluid is in suitable condition for continued service. Please re-sample in 12 months.

Petro-Canada makes no representation or warranty of any kind, either express or implied, as to the accuracy or completeness of the analysis and assumes no responsibility and shall have no liability whatsoever with respect to such analysis, or a party's use of it. Petro-Canada is a division of HollyFrontier Corporation.