

H-30

| Customer: PTRHTF20208 | System Information | Sample Information |
|--|---|---|
| Plains Midstream Canada PO Box 3210 Range Road 221 Fort Saskatchewan, AB T8L 2T2 CA Attn: David Eastman Tel: E-Mail: | System Volume: 1000 ml Bulk Operating Temp: 482F / 250C Heating Source: Blanket: Fluid: PETRO CANADA PETRO-THERM Make: | Lab No: 02645058 Analyst: Terry Veenstra Sample Date: 06/26/24 Received Date: 07/02/24 Completed: 07/03/24 Terry Veenstra terry.veenstra@HFSinclair.com |

Recommendation: Sample indicates that oil is in good condition and suitable for further use. Resample in 6 months.

Comments:

| Sample Date | Received Date | Fluid Age | Sample Location | Flash Point (COC) | Water (KF) | Viscosity (40°C) | Acid Number | Solids | GCD 10% | GCD 50% | GCD 90% | GCD % < 335°C |
|---------------|---------------|-----------|----------------------|-------------------|------------|------------------|-------------|--------|-----------|-----------|-----------|---------------|
| | mm/dd/yy | | | °F/°C | ppm | cSt | mg/KOH/g | %wt | °F/°C | °F/°C | °F/°C | % |
| 06/26/24 | 07/02/24 | 12.0m | after filtering syst | 435 / 224 | 9 | 34.3 | 0.01 | 0.017 | 717 / 381 | 813 / 434 | 911 / 488 | 1.48 |
| 12/20/23 | 12/27/23 | 7.0m | after siltering syst | 424 / 218 | 57 | 34.6 | 0.02 | 0.156 | 724 / 385 | 814 / 435 | 910 / 488 | 1.30 |
| 07/18/23 | 07/27/23 | 0.0m | after filtering syst | 446 / 230 | 69.2 | 34.5 | 0.02 | 0.031 | 725 / 385 | 815 / 435 | 909 / 487 | 1.66 |
| 09/20/22 | 09/26/22 | 0.0m | AFTER FILTERING | 358 / 181 | 119.9 | 34.4 | 0.01 | 0.070 | 729 / 387 | 815 / 435 | 908 / 487 | 1.01 |
| 04/12/22 | 04/18/22 | 0.0m | after filtering syst | | 333.5 | 36.6 | 0.01 | 0.035 | | | | |
| Baseline Data | | | | 433 / 223 | | 34.2 | 0.03 | | 720 / 382 | 817 / 436 | 900 / 482 | 1.00 |

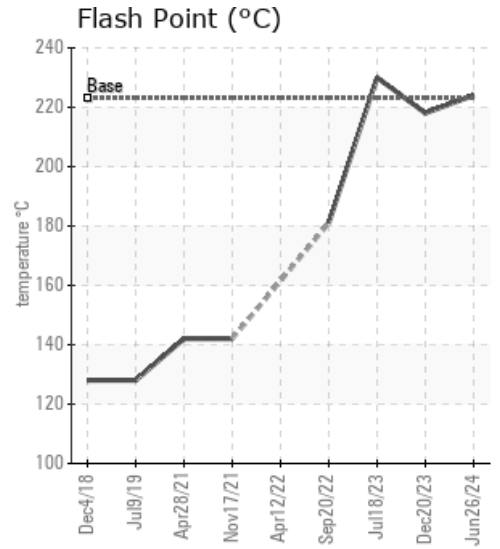
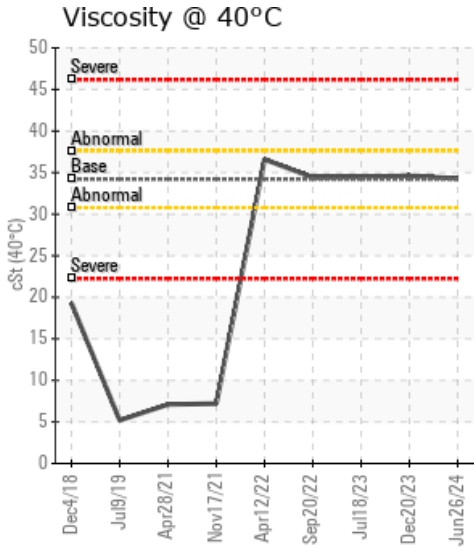
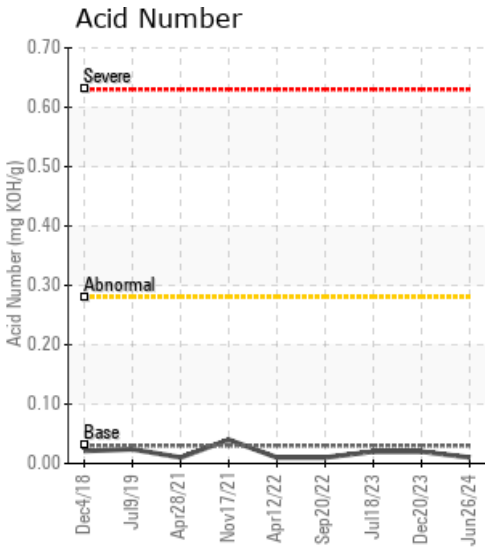

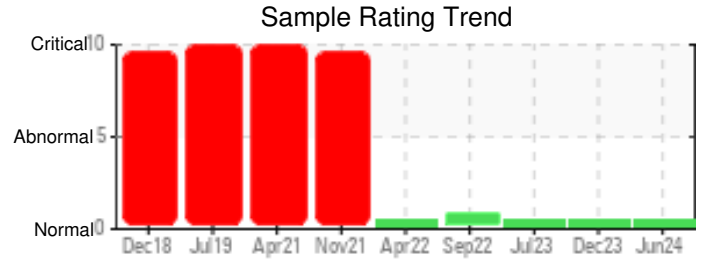

| Sample Date | Iron | Chromium | Nickel | Aluminum | Copper | Lead | Tin | Cadmium | Silver | Vanadium | Silicon | Sodium | Potassium | Titanium | Molybdenum | Antimony | Manganese | Lithium | Boron | Magnesium | Calcium | Barium | Phosphorus | Zinc | |
|---------------|------|----------|--------|----------|--------|------|-----|---------|--------|----------|---------|--------|-----------|----------|------------|----------|-----------|---------|-------|-----------|---------|--------|------------|------|---|
| 06/26/24 | 0 | 0 | 0 | 0 | 0 | 0 | 0 | 0 | 0 | 0 | 0 | 0 | 0 | 0 | 0 | 0 | 0 | 0 | 1 | 0 | 0 | 0 | 0 | 0 | |
| 12/20/23 | 0 | 0 | 0 | 0 | 0 | 0 | 0 | 0 | 0 | 0 | 0 | 0 | 1 | 0 | 0 | 0 | 0 | 0 | 0 | 0 | 0 | 0 | 0 | 0 | 0 |
| 07/18/23 | 3 | 0 | 0 | 0 | 0 | 0 | 0 | 0 | 0 | 0 | 0 | 0 | 0 | 0 | 0 | 0 | 0 | 0 | 0 | 0 | 0 | 0 | 0 | 1 | |
| 09/20/22 | 2 | 0 | 0 | 0 | 0 | 0 | 0 | 0 | 0 | 0 | 0 | 0 | 0 | 0 | 0 | 0 | 0 | 0 | 0 | 0 | 0 | 0 | 0 | 0 | 0 |
| 04/12/22 | 2 | 0 | 0 | 0 | 0 | 0 | 0 | 0 | 0 | 0 | 0 | 0 | 0 | 0 | 0 | 0 | 0 | 0 | 0 | 0 | 0 | 0 | 0 | 0 | 0 |
| Baseline Data | | | 0 | 0 | | | | | | 0 | | | 0 | 0 | | | | | 0 | | | | 0 | | |

Elemental analysis results (above) in parts per million (ppm). [10,000 ppm = 1.0%]

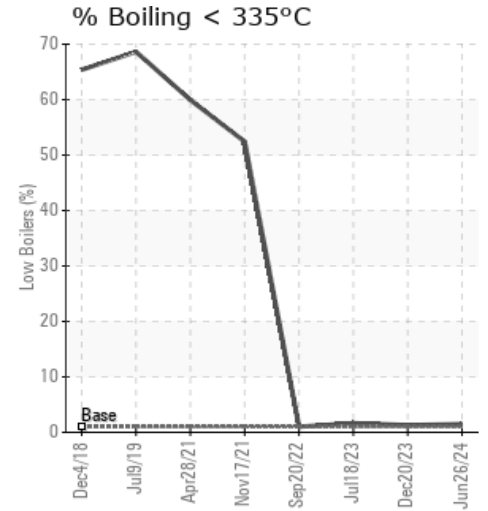
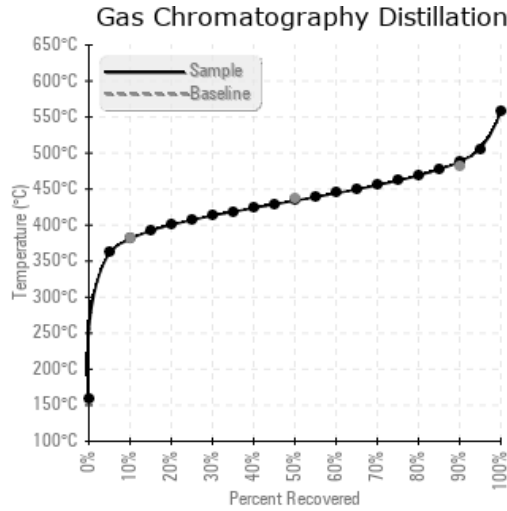
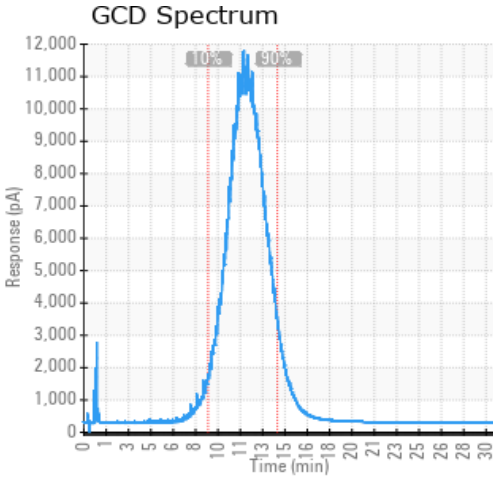

Historical Comments

| | |
|----------|---|
| 12/20/23 | This samples indicates that the oil is in good condition and suitable for continued use. Resample in 6 months. |
| 07/18/23 | Sample indicates that oil is in good condition and suitable for further use. Resample in 6 months. |
| 09/20/22 | This samples indicates that the oil is in good condition and suitable for continued use. Resample in 6 months. COC Flash Point is marginally low. |
| 04/12/22 | *** GCD analysis and Flash Point could not be performed because of the high water content in the sample ***Excessive amounts of water in sample. Check sample point to ensure the sample is representative of the fluid in the system. Viscosity of fluid indicates this is now new Petro-Therm. Vent system to eliminate and water vapors. Excessive free water present. |

Petro-Canada makes no representation or warranty of any kind, either express or implied, as to the accuracy or completeness of the analysis and assumes no responsibility and shall have no liability whatsoever with respect to such analysis, or a party's use of it. Petro-Canada is a division of HollyFrontier Corporation.