

## [Disto Oil Loop] SILANE 4.0 DISTILLATION

| Customer: PTRHTF10093  | System Information  | Sample Information  |
|--|---|---|
| REC GROUP<br>3322 ROAD N N.E.<br>MOSES LAKE, WA 98837 USA<br>Attn: Sam Bright<br>Tel: (509)766-8902<br>E-Mail: sam.bright@recsilicon.com | System Volume: 50000 gal<br>Bulk Operating Temp: 420F / 216C<br>Heating Source:<br>Blanket:<br>Fluid:<br>Make: COEN | Lab No: I-213705<br>Analyst: Gaston Arseneault<br>Sample Date: 06/23/11<br>Received Date: 06/29/11<br>Completed: 07/06/11<br>To discuss this report contact Gaston Arseneault at 973-986-6503 |

### Recommendation:

Comments: Silicon is at a SEVERE LEVEL; Acid Number is SLIGHTLY HIGH. Flash point is SLIGHTLY LOW. Slight variation since the last sample, slightly higher silicon, maybe the sample was taken from a different loaction. Let's keep monitoring the fluid.

| Sample Date   | Received Date | Fluid Age | Sample Location      | Flash Point (COC) | Water (KF) | Viscosity (40°C) | Acid Number | Solids | GCD 10%   | GCD 50%   | GCD 90%   | GCD % < 335°C |
|---------------|---------------|-----------|----------------------|-------------------|------------|------------------|-------------|--------|-----------|-----------|-----------|---------------|
|               | mm/dd/yy      |           |                      | °F/°C             | ppm        | cSt              | mg/KOH/g    | %wt    | °F/°C     | °F/°C     | °F/°C     | %             |
| 06/23/11      | 06/29/11      |           |                      | 397 / 203         | 7          | 32.6             | 0.41        | 0.015  | 704 / 374 | 797 / 425 | 890 / 477 | 1.343         |
| 06/22/11      | 06/27/11      |           | HOT OIL EXPANSION TA | 408 / 209         | 11         | 32.7             | 0.37        | 0.040  | 703 / 373 | 796 / 425 | 890 / 477 | 1.445         |
| 06/13/11      | 06/15/11      |           | HOT OIL EXPANSION TA | 412 / 211         | 9          | 32.7             | 0.4         | 0.031  | 701 / 372 | 795 / 424 | 890 / 477 | 1.541         |
| 06/06/11      | 06/08/11      |           | EXPANSION TANK       | 419 / 215         | 7          | 32.7             | 0.36        | 0.040  | 701 / 372 | 794 / 424 | 889 / 476 | 1.635         |
| 05/31/11      | 06/02/11      |           | EXPANSION TANK       | 412 / 211         | 9          | 32.4             | 0.43        | 0.048  | 700 / 371 | 795 / 424 | 889 / 476 | 1.732         |
| 05/23/11      | 05/26/11      |           | EXPANSION TANK       | 412 / 211         | 62         | 32.7             | 0.49        | 0.413  | 699 / 370 | 795 / 424 | 888 / 476 | 1.926         |
| Baseline Data |               |           |                      |                   |            |                  |             |        |           |           |           |               |

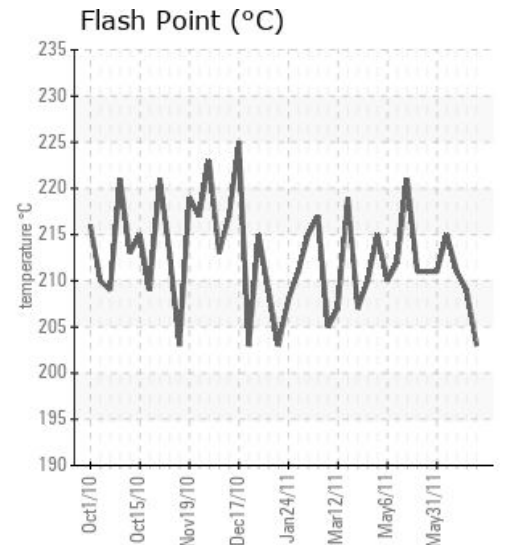
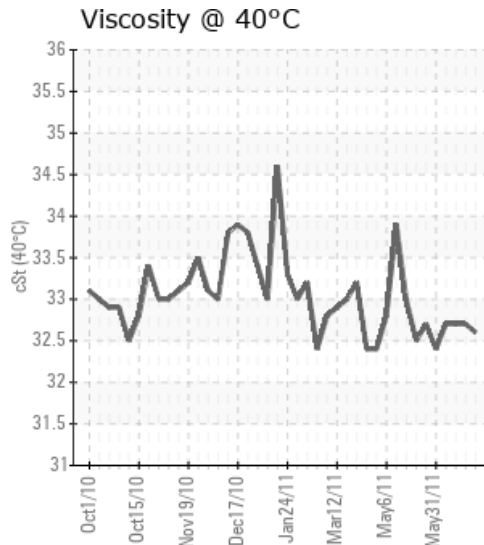
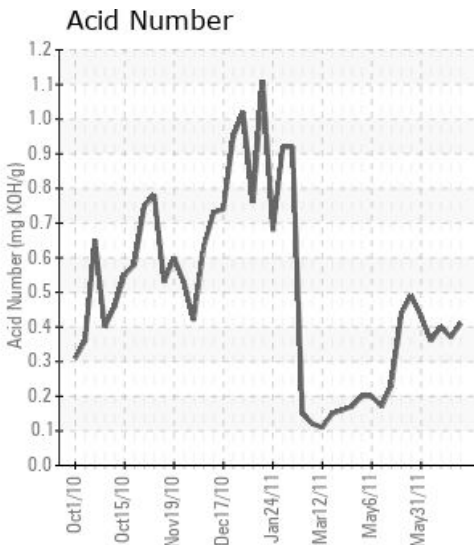

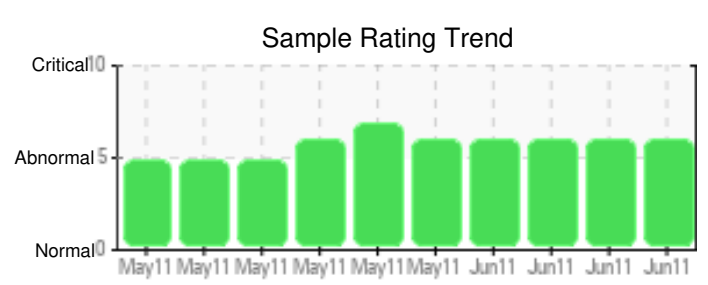
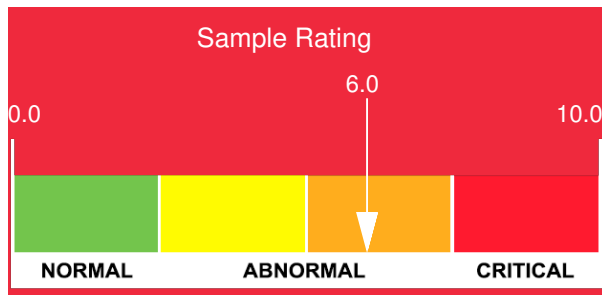

| Sample Date   | Iron | Chromium | Nickel | Aluminum | Copper | Lead | Tin | Cadmium | Silver | Vanadium | Silicon | Sodium | Potassium | Titanium | Molybdenum | Antimony | Manganese | Lithium | Boron | Magnesium | Calcium | Barium | Phosphorus | Zinc |
|---------------|------|----------|--------|----------|--------|------|-----|---------|--------|----------|---------|--------|-----------|----------|------------|----------|-----------|---------|-------|-----------|---------|--------|------------|------|
| 06/23/11      | 2    | 0        | 0      | 0        | 0      | 0    | 0   | 0       | 0      | 0        | 367     | 0      | 0         | 0        | 0          | 0        | 0         | 0       | 0     | 0         | 0       | 0      | 28         | 1    |
| 06/22/11      | 5    | 0        | 0      | 0        | 0      | 0    | 2   | 0       | 0      | 0        | 348     | 0      | 3         | 0        | 0          | 0        | 0         | 0       | 2     | 0         | 0       | 0      | 7          | 0    |
| 06/13/11      | 6    | 0        | 0      | 0        | 0      | 0    | 0   | 0       | 0      | 0        | 358     | 0      | 0         | 0        | 0          | 0        | 0         | 0       | 0     | 0         | 0       | 0      | 12         | 0    |
| 06/06/11      | 5    | 0        | 0      | 0        | 0      | 0    | 6   | 0       | 0      | 0        | 381     | 0      | 0         | 0        | 0          | 0        | 0         | 0       | 0     | 0         | 0       | 0      | 7          | 0    |
| 05/31/11      | 5    | 0        | 0      | 0        | 0      | 0    | 1   | 3       | 0      | 0        | 359     | 0      | 2         | 0        | 0          | 1        | 0         | 0       | 0     | 0         | 3       | 0      | 11         | 1    |
| 05/23/11      | 5    | 0        | 0      | 0        | 0      | 0    | 3   | 3       | 0      | 0        | 135     | 0      | 0         | 0        | 0          | 0        | 0         | 0       | 0     | 0         | 3       | 0      | 10         | 1    |
| Baseline Data |      |          |        |          |        |      |     |         |        |          |         |        |           |          |            |          |           |         |       |           |         |        |            |      |

Elemental analysis results (above) in parts per million (ppm). [10,000 ppm = 1.0%]

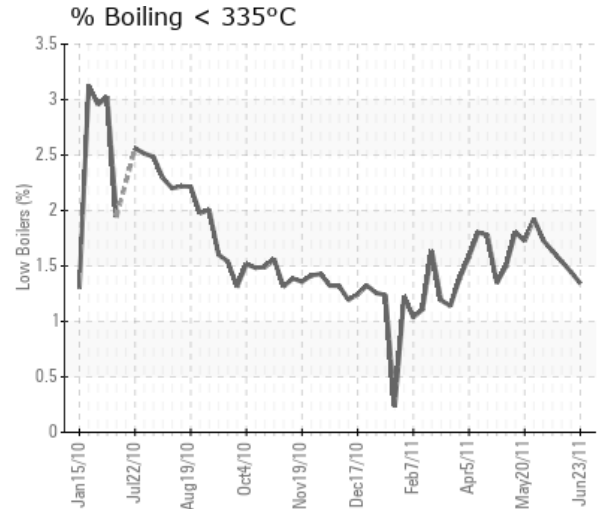
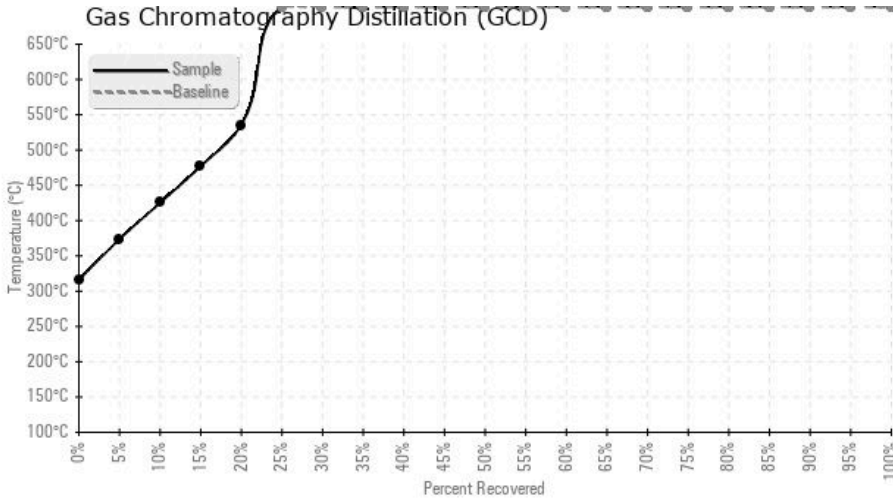

### Historical Comments

|          |  |
|----------|--|
| 06/22/11 |  |
| 06/13/11 |  |
| 06/06/11 |  |
| 05/31/11 |  |
| 05/23/11 |  |

Petro-Canada makes no representation or warranty of any kind, either express or implied, as to the accuracy or completeness of the analysis and assumes no responsibility and shall have no liability whatsoever with respect to such analysis, or a party's use of it. Petro-Canada is a division of HollyFrontier Corporation.