

## [Disto Oil Loop] SILANE 4.0 DISTILLATION

| Customer: PTRHTF10093   | System Information  | Sample Information  |
|---|---|---|
| <b>REC GROUP</b><br>3322 ROAD N N.E.<br>MOSES LAKE, WA 98837 USA<br>Attn: Sam Bright<br>Tel: (509)766-8902<br>E-Mail: sam.bright@recsilicon.com | System Volume: 50000 gal<br>Bulk Operating Temp: 420F / 216C<br>Heating Source:<br>Blanket:<br>Fluid:<br>Make: COEN | Lab No: I-508711<br>Analyst: Gaston Arseneault<br>Sample Date: 12/27/11<br>Received Date: 01/03/12<br>Completed: 01/10/12<br>To discuss this report contact Gaston Arseneault at 973-986-6503 |

Recommendation: This sample show normal results and no sudden change in Silicon, TAN or solids. Let's keep monitoring the oil in this plant.

Comments: Data indicates no abnormal findings. Resample at normal interval.

| Sample Date   | Received Date | Fluid Age | Sample Location      | Flash Point (COC) | Water (KF) | Viscosity (40°C) | Acid Number | Solids | GCD 10%   | GCD 50%   | GCD 90%   | GCD % < 335°C |
|---------------|---------------|-----------|----------------------|-------------------|------------|------------------|-------------|--------|-----------|-----------|-----------|---------------|
|               | mm/dd/yy      |           |                      | °F/°C             | ppm        | cSt              | mg/KOH/g    | %wt    | °F/°C     | °F/°C     | °F/°C     | %             |
| 12/27/11      | 01/03/12      |           | 4.0 TCS VAPORIZEN    | 417 / 214         | 10         | 28.6             | 0.01        | 0.015  | 691 / 366 | 795 / 424 | 894 / 479 | 4.113         |
| 12/13/11      | 12/15/11      |           | TCS COLUMBIA REBOILE | 433 / 223         | 15         | 29.3             | 0.01        | 0.032  | 691 / 366 | 793 / 423 | 893 / 478 | 3.857         |
| 11/29/11      | 12/01/11      |           | REBOILER             | 423 / 217         | 6          | 29.5             | 0.03        | 0.063  | 693 / 367 | 795 / 424 | 894 / 479 | 3.828         |
| 11/22/11      | 12/01/11      |           | REBOILER NORTH       | 430 / 221         | 9          | 28.9             | 0.01        | 0.019  | 690 / 366 | 796 / 424 | 895 / 479 | 4.233         |
| 11/16/11      | 11/17/11      |           | 4.0 EXPANSION TANK   | 412 / 211         | 10         | 27.8             | 0.04        | 0.018  | 693 / 367 | 794 / 424 | 894 / 479 | 3.678         |
| 11/13/11      | 01/03/12      |           | 4.0 TCS VAPORIZEN    | 410 / 210         | 11         | 28.7             | 0.01        | 0.010  | 690 / 366 | 795 / 424 | 894 / 479 | 4.101         |
| Baseline Data |               |           |                      |                   |            |                  |             |        |           |           |           |               |

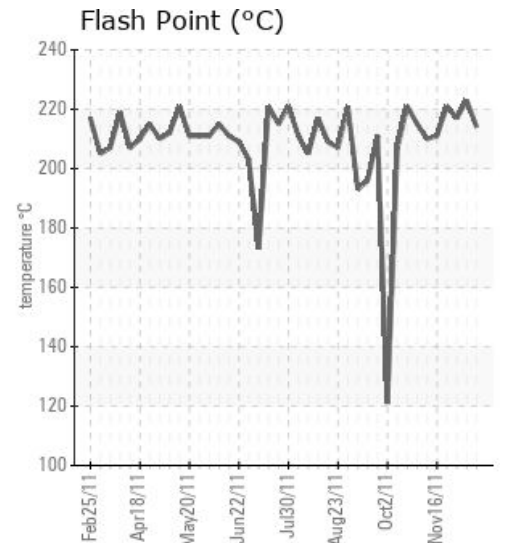
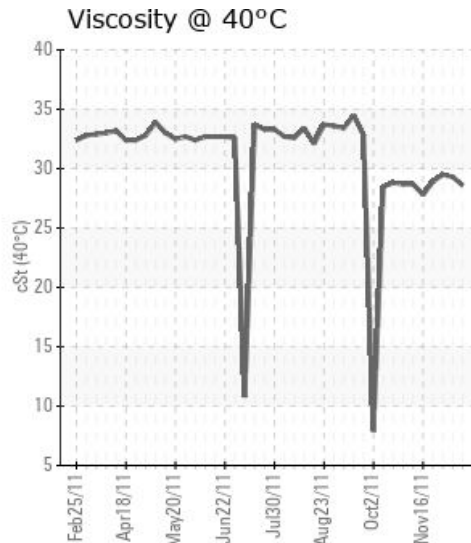
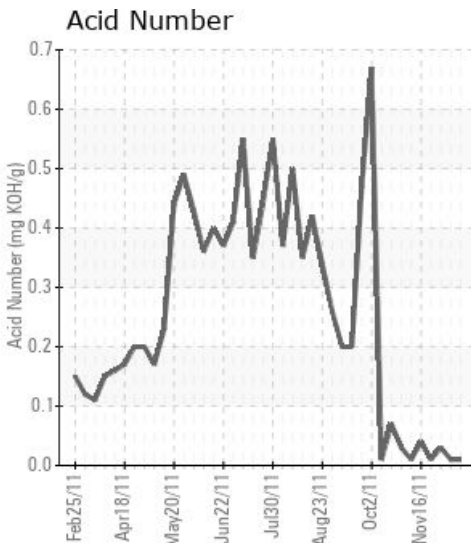

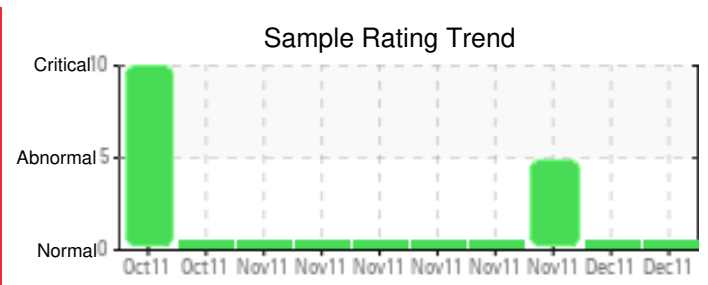

| Sample Date          | Iron | Chromium | Nickel | Aluminum | Copper | Lead | Tin | Cadmium | Silver | Vanadium | Silicon | Sodium | Potassium | Titanium | Molybdenum | Antimony | Manganese | Lithium | Boron | Magnesium | Calcium | Barium | Phosphorus | Zinc |
|----------------------|------|----------|--------|----------|--------|------|-----|---------|--------|----------|---------|--------|-----------|----------|------------|----------|-----------|---------|-------|-----------|---------|--------|------------|------|
| 12/27/11             | 7    | 0        | 0      | 0        | 0      | 0    | 0   | 0       | 0      | 0        | 5       | 0      | 0         | 0        | 0          | 0        | 0         | 0       | 0     | 0         | 0       | 1      | 169        | 0    |
| 12/13/11             | 7    | 0        | 0      | 0        | 0      | 0    | 0   | 0       | 0      | 0        | 6       | 0      | 0         | 0        | 0          | 0        | 0         | 0       | 2     | 0         | 0       | 0      | 169        | 0    |
| 11/29/11             | 9    | 0        | 0      | 0        | 0      | 0    | 1   | 0       | 0      | 0        | 42      | 0      | 1         | 0        | 0          | 0        | 0         | 0       | 0     | 0         | 0       | 0      | 170        | 0    |
| 11/22/11             | 7    | 0        | 0      | 0        | 0      | 0    | 1   | 6       | 0      | 0        | 6       | 0      | 0         | 0        | 0          | 1        | 0         | 0       | 0     | 0         | 6       | 0      | 204        | 1    |
| 11/16/11             | 7    | 0        | 0      | 0        | 0      | 0    | 1   | 0       | 0      | 0        | 6       | 0      | 0         | 0        | 0          | 0        | 0         | 0       | 0     | 0         | 0       | 1      | 189        | 1    |
| 11/13/11             | 7    | 0        | 0      | 0        | 0      | 0    | 0   | 0       | 0      | 0        | 5       | 0      | 0         | 0        | 0          | 0        | 0         | 0       | 0     | 0         | 0       | 2      | 172        | 0    |
| <b>Baseline Data</b> |      |          |        |          |        |      |     |         |        |          |         |        |           |          |            |          |           |         |       |           |         |        |            |      |

Elemental analysis results (above) in parts per million (ppm). [10,000 ppm = 1.0%]

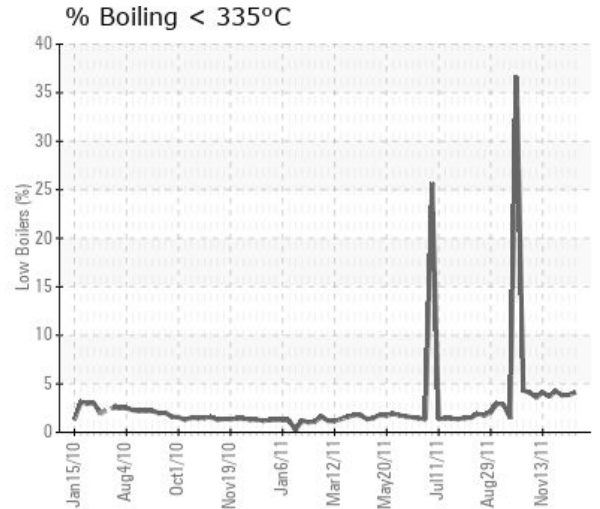
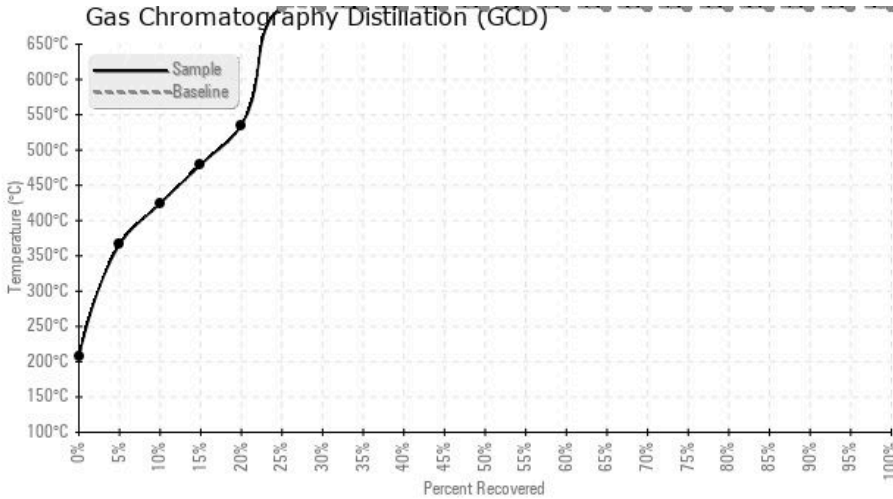

**Historical Comments**

|          |   |
|----------|---|
| 12/13/11 | The previous sample had Silicon jump from 6 ppm to 42 ppm, taken from a location described as "Reboiler". This sample was taken from "TCH Columbia Reboiler RRV" is now back down to 6 ppm Silicon. Please verify with operating parameters to see if indeed a leak occurred or not.          |
| 11/29/11 | It's unclear if this sample was taken from the same reboiler as the last sample but the Silicon jumped from 6 to 42 ppm, which is very significant in just 1 week. Please analyze the data gathered from your process and vent detection to assist in the diagnosis of a possible major leak. |
| 11/22/11 | Results look slightly different (better) in this Reboiler North vs the traditional expansion tank or vaporizer samples. Silicon remains at 6 ppm and consistent with recent samples.  |
| 11/16/11 | Silicon remains very low (~6ppm) which is a good thing. All other properties remain constant from the last samples after the cleaning and flushing.   |
| 11/13/11 | This sample show normal results and no sudden change in Silicon, TAN or solids. Let's keep monitoring the oil in this plant.  |

Petro-Canada makes no representation or warranty of any kind, either express or implied, as to the accuracy or completeness of the analysis and assumes no responsibility and shall have no liability whatsoever with respect to such analysis, or a party's use of it. Petro-Canada is a division of HollyFrontier Corporation.