

#4 EXTRUDER

Customer: PTRHTF20087	System Information	Sample Information
Celanese Eva Performance Poly 4405-101 AVE. P.O. 428 EDMONTON, AB T5J 2K1 Canada Attn: SYED TABREZ Tel: (780)468-8383 E-Mail: syed.tabrez@celanese.com	System Volume: 0 ltr Bulk Operating Temp: 0F / -18C Heating Source: Blanket: Fluid: Make:	Lab No: I-D66432 Analyst: Gaston Arseneault Sample Date: 07/02/08 Received Date: 07/02/08 Completed: 07/09/08 Gaston Arseneault gaston.arseneault@petrocanadalsp.com

Recommendation:

Comments:

Sample Date	Received Date	Fluid Age	Sample Location	Flash Point (COC)	Water (KF)	Viscosity (40°C)	Acid Number	Solids	GCD 10%	GCD 50%	GCD 90%	GCD % < 335°C
	mm/dd/yy			°F/°C	ppm	cSt	mg/KOH/g	%wt	°F/°C	°F/°C	°F/°C	%
07/02/08	07/02/08				17	31.4	0		716 / 380		909 / 487	1.5
12/05/06	12/13/06			430 / 221	23	31.3	0		693 / 367		882 / 472	2
01/13/06	01/18/06			406 / 208	46	31.1	0		693 / 367		887 / 475	2.1
06/16/05	06/21/05			415 / 213	27	30.8	0		698 / 370		887 / 475	1.4
12/15/04	01/06/05			430 / 221	18	31	0		700 / 371		894 / 479	1.4
Baseline Data												

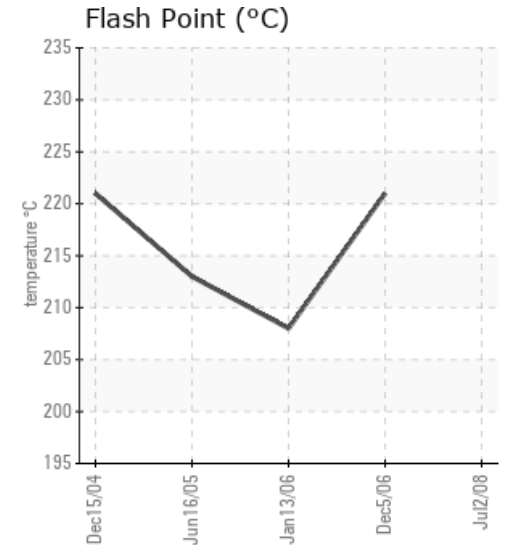
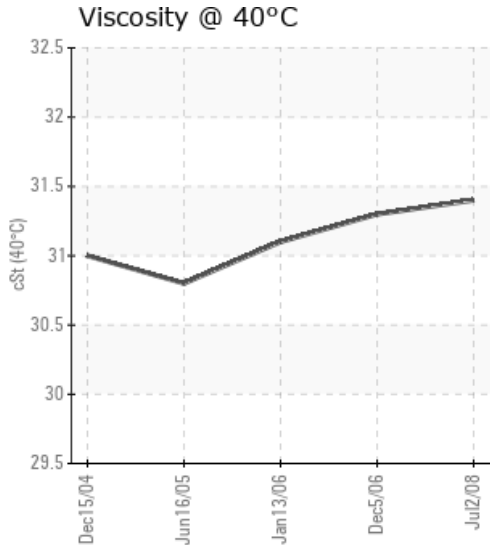
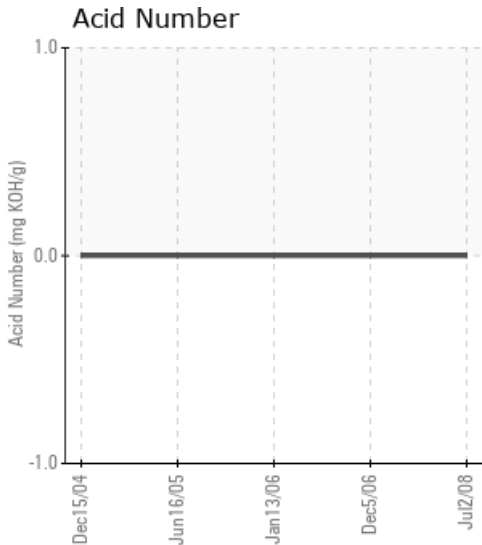

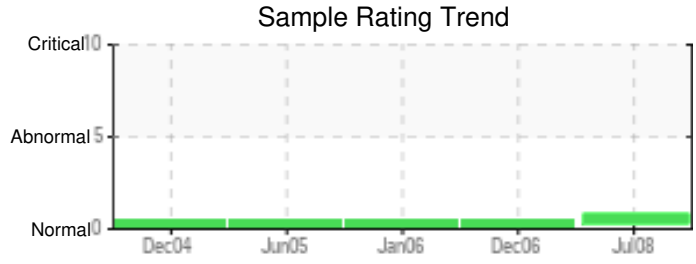

Sample Date	Iron	Chromium	Nickel	Aluminum	Copper	Lead	Tin	Cadmium	Silver	Vanadium	Silicon	Sodium	Potassium	Titanium	Molybdenum	Antimony	Manganese	Lithium	Boron	Magnesium	Calcium	Barium	Phosphorus	Zinc
07/02/08	9	0	0	0	0	0	0	0	0	0	0	0		0	0		0			0	0	0	20	0
12/05/06	0	0	0	0	0	0	0	0	0	0	0	2		0	0		0			0	0	0	15	0
01/13/06	0	0	0	0	0	0	0	0	0	0	0	0		0	0		0			0	0	0	14	0
06/16/05	0	0	0	0	0	0	0	0	0	0	0	1		0	0		0			0	2	0	15	0
12/15/04	0	0	0	0	0	0	0	0	0	0	0	0		0	0		0			0	1	0	14	0
Baseline Data																								

Elemental analysis results (above) in parts per million (ppm). [10,000 ppm = 1.0%]

GCD Spectrum

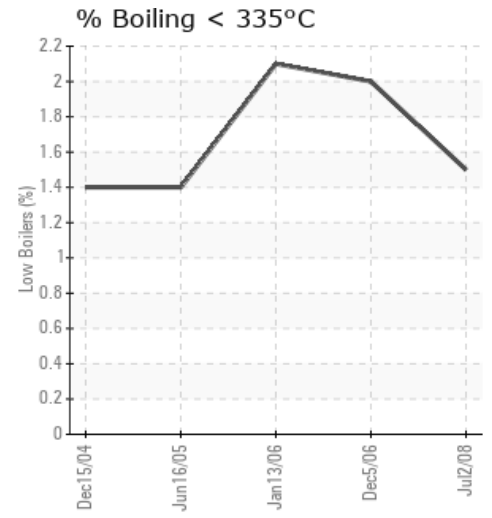
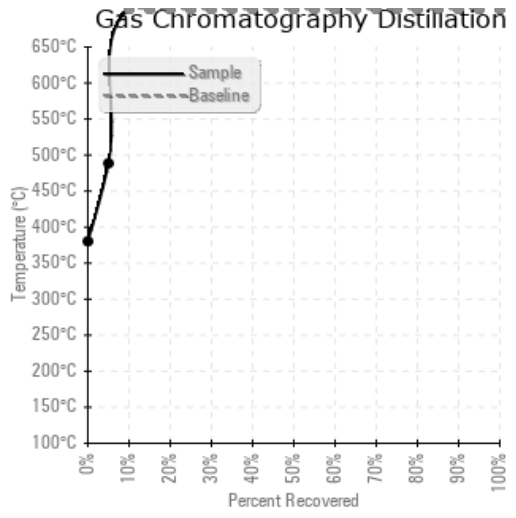

Historical Comments

12/05/06	
01/13/06	
06/16/05	
12/15/04	

Petro-Canada makes no representation or warranty of any kind, either express or implied, as to the accuracy or completeness of the analysis and assumes no responsibility and shall have no liability whatsoever with respect to such analysis, or a party's use of it. Petro-Canada is a division of HollyFrontier Corporation.