

H7

Customer:	System Information	Sample Information
ERGON - MEMPHIS A-E 1989 CHANNEL AVE MEMPHIS, TN 38113 US Attn: JEREMEY CAHER Tel: E-Mail: Jeremey.Caher@ergon.com	System Volume: 0 gal Bulk Operating Temp: Not Specified Heating Source: Blanket: Fluid: ERGON HYGOLD L500 Make:	Lab No: 06182337 Analyst: Doug Bogart Sample Date: 05/08/24 Received Date: 05/17/24 Completed: 06/04/24 Doug Bogart dougb@wearcheckusa.com

Recommendation: The fluid is suitable for further service. Resample at the next service interval to monitor. All tests and evaluation performed at WearCheck Canada.

Comments: All component wear rates are normal. The water content is negligible. The AN level is acceptable for this fluid.

Sample Date	Received Date	Fluid Age	Sample Location	Flash Point (COC)	Water (KF)	Viscosity (40°C)	Acid Number	Solids	GCD 10%	GCD 50%	GCD 90%	GCD % < 335°C
	mm/dd/yy			°F/°C	ppm	cSt	mg/KOH/g	%wt	°F/°C	°F/°C	°F/°C	%
05/08/24	05/17/24	0.0h		417 / 214	46	88.5	0.26	0.532	693 / 367	810 / 432	917 / 492	4.08
Baseline Data				426 / 219		98.9	0.01		693 / 367	813 / 434	937 / 503	2.0

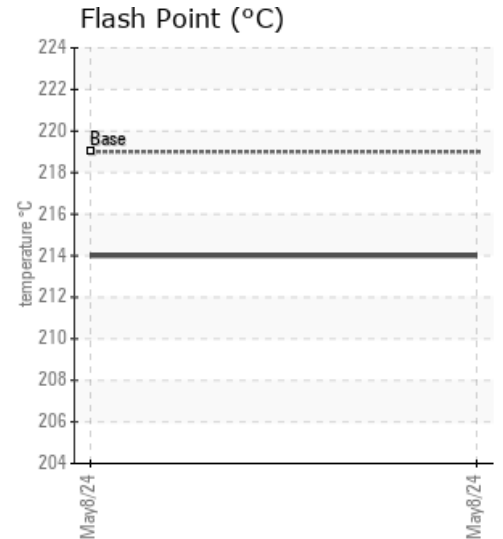
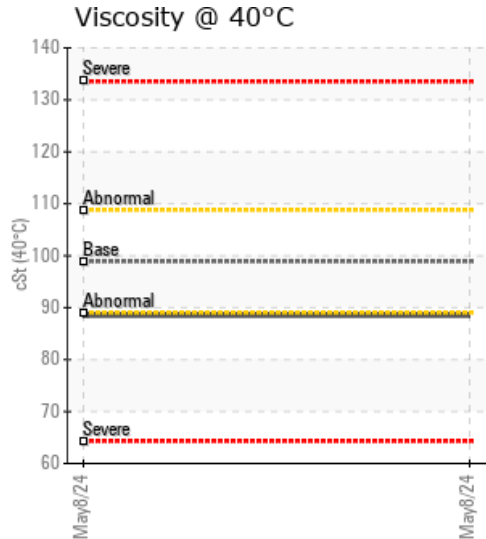
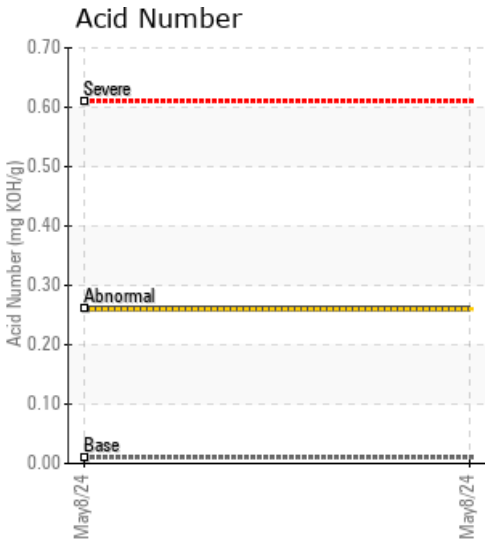

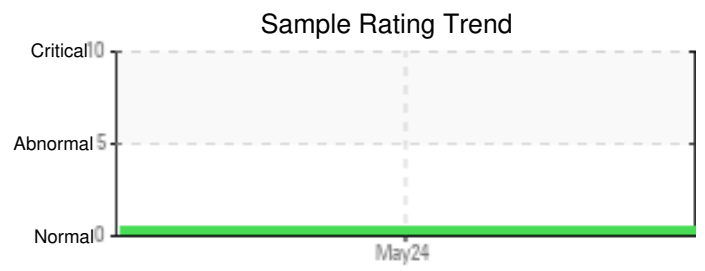
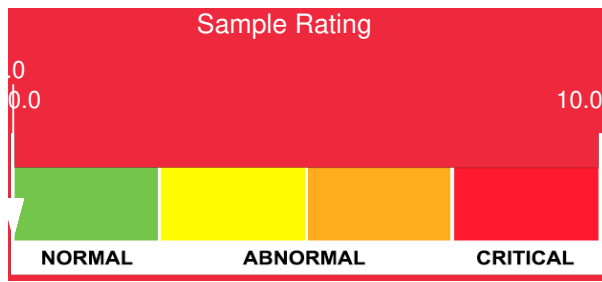

Sample Date	Iron	Chromium	Nickel	Aluminum	Copper	Lead	Tin	Cadmium	Silver	Vanadium	Silicon	Sodium	Potassium	Titanium	Molybdenum	Antimony	Manganese	Lithium	Boron	Magnesium	Calcium	Barium	Phosphorus	Zinc
05/08/24	0	0	0	0	0	0	0	0	0	2	0	0	0	0	0	0	0	0	0	0	0	0	0	0
Baseline Data			0	0						0			0	0				0	0				0	

Elemental analysis results (above) in parts per million (ppm). [10,000 ppm = 1.0%]

GCD Spectrum

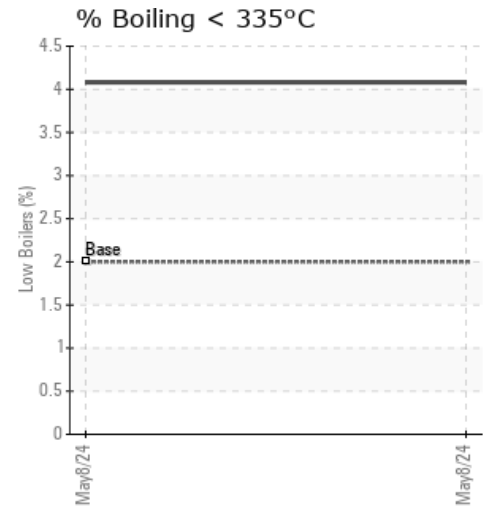
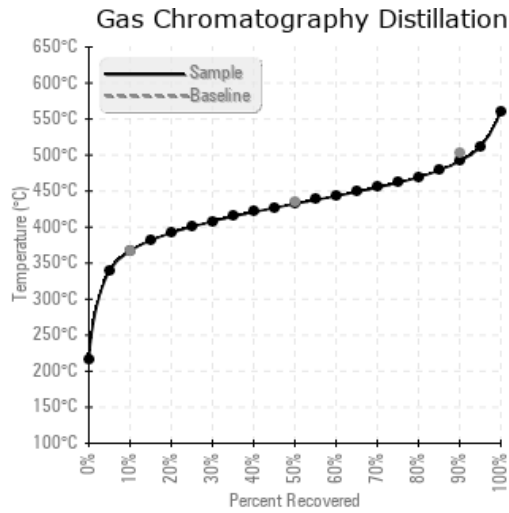

Historical Comments
