

PLAN 2

Customer: PTRHTF30127	System Information	Sample Information
MASKIMO CONSTRUCTION 2500 LEON - TREPANIER TROIS RIVIERES, QC G9A 5E1 Canada Attn: Pier-Luc Dube Tel: (514)609-3427 E-Mail: pier-luc.dube@maskimo.com	System Volume: 3000 ltr Bulk Operating Temp: 356F / 180C Heating Source: Blanket: Fluid: PETRO CANADA PETRO-THERM Make:	Lab No: 02395037 Analyst: Jean Lacharite Sample Date: 12/08/20 Received Date: 12/24/20 Completed: 01/27/21 Jean Lacharite jean.lacharige@petrocanadalsp.com

Recommendation: tout est normal. refaire dans un an

Comments:

Sample Date	Received Date	Fluid Age	Sample Location	Flash Point (COC)	Water (KF)	Viscosity (40°C)	Acid Number	Solids	GCD 10%	GCD 50%	GCD 90%	GCD % < 335°C
	mm/dd/yy			°F/°C	ppm	cSt	mg/KOH/g	%wt	°F/°C	°F/°C	°F/°C	%
12/08/20	12/24/20	6000h	Epiphanie	428 / 220	40.1	36.6	0.17	0.126	724 / 384	814 / 435	911 / 488	0.59
Baseline Data				433 / 223		34.2	0.03		720 / 382	817 / 436	900 / 482	1.00

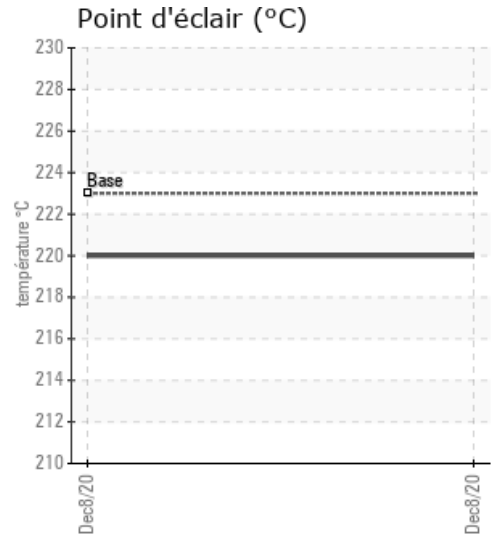
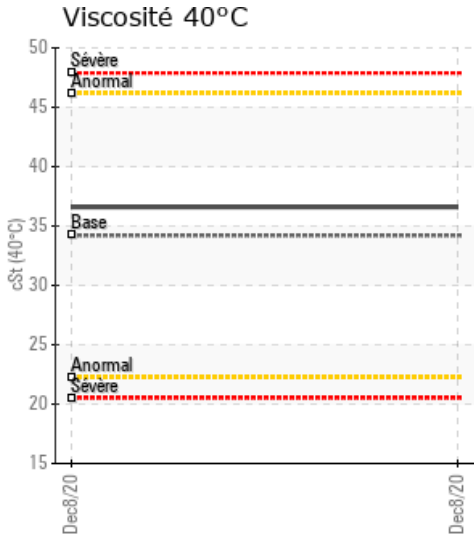
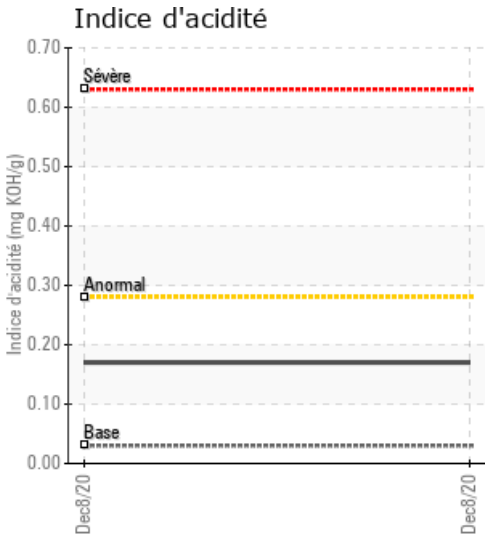

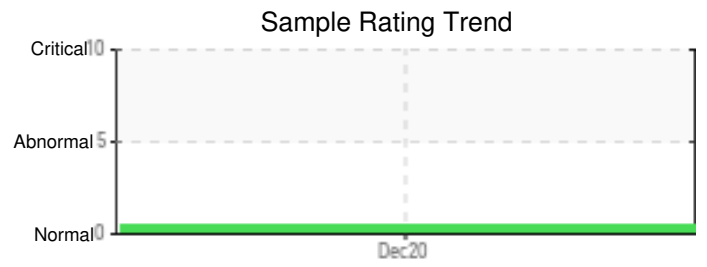
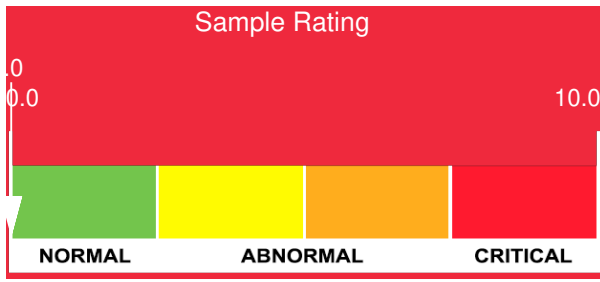

Sample Date	Iron	Chromium	Nickel	Aluminum	Copper	Lead	Tin	Cadmium	Silver	Vanadium	Silicon	Sodium	Potassium	Titanium	Molybdenum	Antimony	Manganese	Lithium	Boron	Magnesium	Calcium	Barium	Phosphorus	Zinc
12/08/20	0	0	0	0	0	0	0	0	0	0	0	0	0	0	0	0	0	0	0	0	0	0	0	0
Baseline Data			0	0						0			0	0					0				0	

Elemental analysis results (above) in parts per million (ppm). [10,000 ppm = 1.0%]

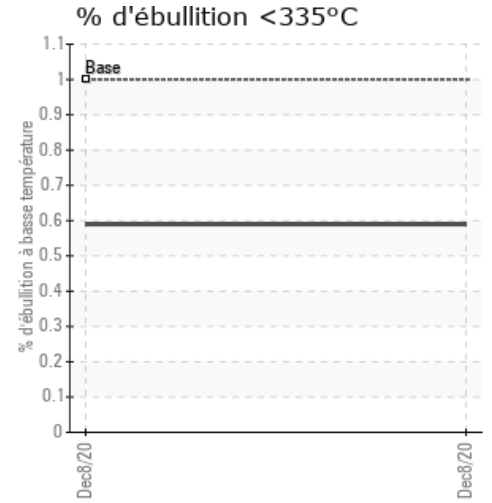
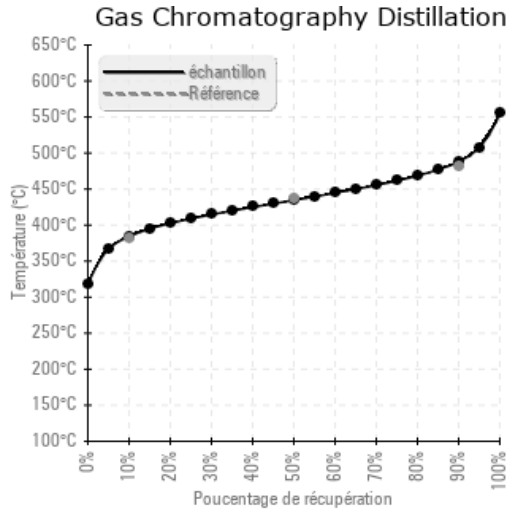
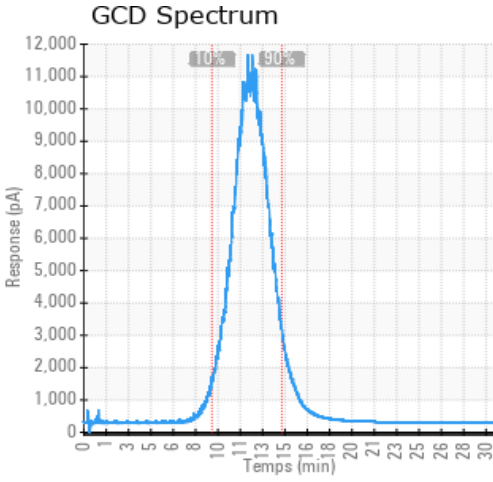

Historical Comments