

PLAN 1

Customer: PTRHTF30127	System Information	Sample Information
MASKIMO CONSTRUCTION 2500 LEON - TREPANIER TROIS RIVIERES, QC G9A 5E1 Canada Attn: Pier-Luc Dube Tel: (514)609-3427 E-Mail: pier-luc.dube@maskimo.com	System Volume: 3000 ltr Bulk Operating Temp: 356F / 180C Heating Source: Blanket: Fluid: PETRO CANADA PETRO-THERM Make:	Lab No: 02395039 Analyst: Jean Lacharite Sample Date: 12/08/20 Received Date: 12/24/20 Completed: 01/27/21 Jean Lacharite jean.lacharige@petrocanadalsp.com

Recommandation: Le AN est un peu elevé il se classe à surveiller. les autres valeurs et résultats sont tous normal. continuer et refaire dans un an.

Comments:

Sample Date	Received Date	Fluid Age	Sample Location	Flash Point (COC)	Water (KF)	Viscosity (40°C)	Acid Number	Solids	GCD 10%	GCD 50%	GCD 90%	GCD % < 335°C
	mm/dd/yy			°F/°C	ppm	cSt	mg/KOH/g	%wt	°F/°C	°F/°C	°F/°C	%
12/08/20	12/24/20	6000h	Pointe Dulac	439 / 226	45.5	35.8	0.56	0.082	724 / 384	816 / 435	916 / 491	0.76
Baseline Data				433 / 223		34.2	0.03		720 / 382	817 / 436	900 / 482	1.00

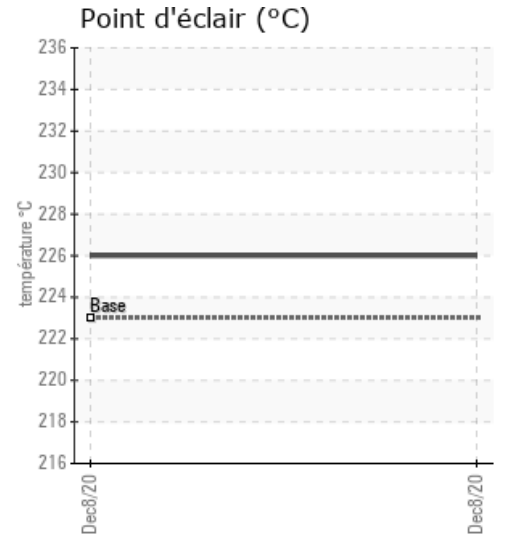
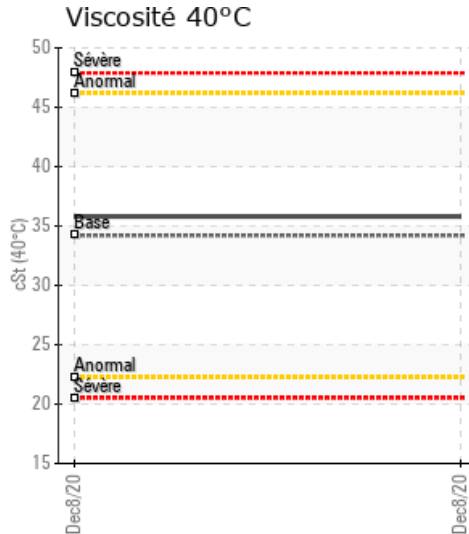
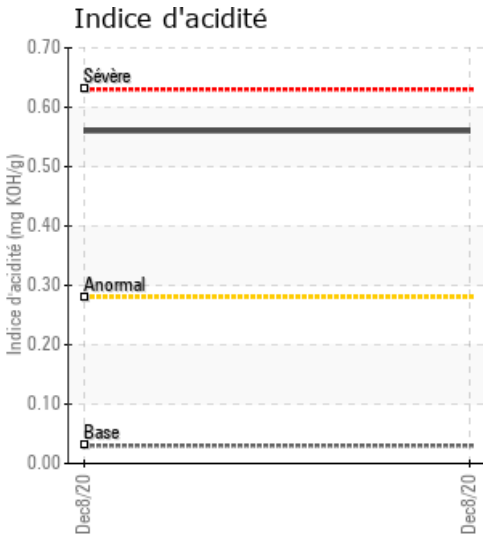

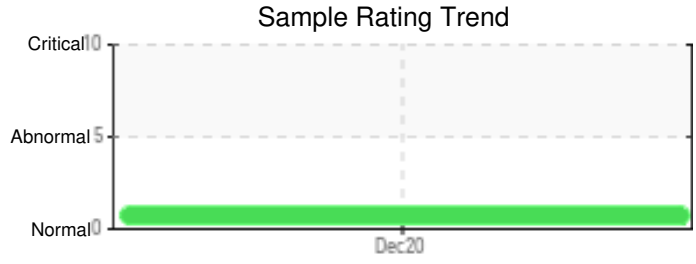

Sample Date	Iron	Chromium	Nickel	Aluminum	Copper	Lead	Tin	Cadmium	Silver	Vanadium	Silicon	Sodium	Potassium	Titanium	Molybdenum	Antimony	Manganese	Lithium	Boron	Magnesium	Calcium	Barium	Phosphorus	Zinc
12/08/20	0	0	0	0	0	0	0	0	0	0	0	0	0	0	0	0	0	0	0	0	0	0	0	0
Baseline Data			0	0						0			0	0					0				0	

Elemental analysis results (above) in parts per million (ppm). [10,000 ppm = 1.0%]

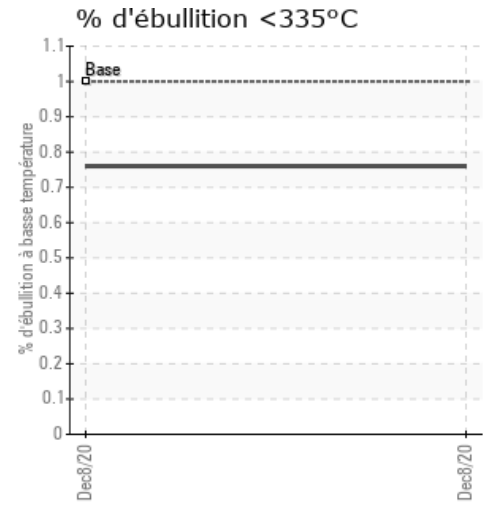
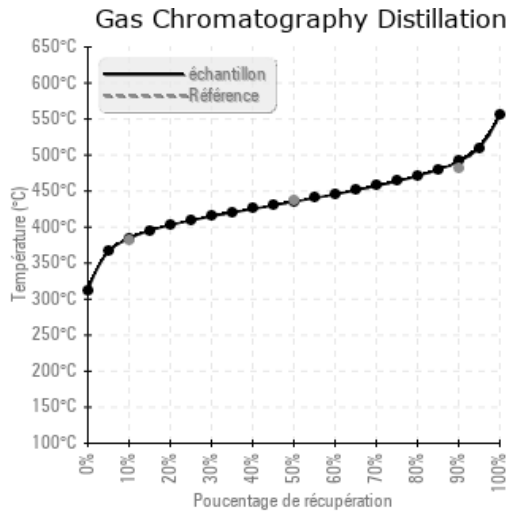
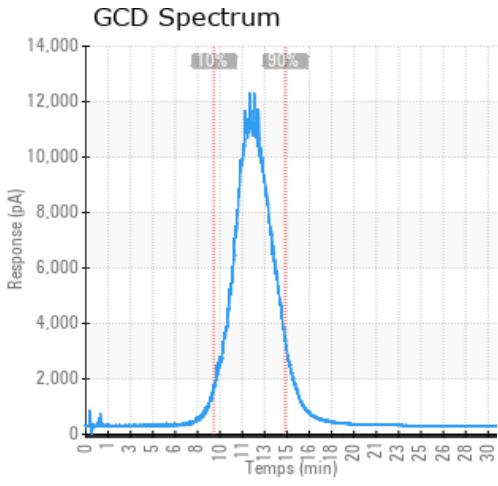

Historical Comments

Petro-Canada makes no representation or warranty of any kind, either express or implied, as to the accuracy or completeness of the analysis and assumes no responsibility and shall have no liability whatsoever with respect to such analysis, or a party's use of it. Petro-Canada is a division of HollyFrontier Corporation.