

2X43-CH-01

Customer: PTRHTF30038	System Information	Sample Information
BUILDING PRODUCTS OF CANADA 9510 ST PATRICK STREET LASALLE, QC H8R 1R9 Canada Attn: E Daneau Tel: E-Mail: edaneau@bpcan.com	System Volume: 1215 ltr Bulk Operating Temp: 302F / 150C Heating Source: Blanket: Fluid: PETRO CANADA PETRO-THERM Make: FULTON	Lab No: 02411580 Analyst: Jean Lacharite Sample Date: 03/18/21 Received Date: 03/26/21 Completed: 04/14/21 Jean Lacharite jean.lacharite@hollyfrontier.com

Recommendation: results are good, continue the operation.

Comments:

Sample Date	Received Date	Fluid Age	Sample Location	Flash Point (COC)	Water (KF)	Viscosity (40°C)	Acid Number	Solids	GCD 10%	GCD 50%	GCD 90%	GCD % < 335°C
	mm/dd/yy			°F/°C	ppm	cSt	mg/KOH/g	%wt	°F/°C	°F/°C	°F/°C	%
03/18/21	03/26/21	0.0m	dans le circuit	410 / 210	10.1	32.1	0.04	0.052	708 / 376	809 / 432	921 / 494	3.03
06/03/20	06/04/20	3.0m	DANS LE CIRCUIT	406 / 208	24.1	31.2	0.09	0.084	702 / 372	807 / 431	908 / 486	3.63
09/12/18	09/17/18	0.0m		370 / 188	11.9	31.9	0.078	0.046	714 / 379	805 / 430	913 / 490	0.29
04/03/18	05/03/18	0.0m		360 / 182	14.2	31.2	0.02	0.039	696 / 369	806 / 430	915 / 491	3.47
05/02/17	05/12/17	0.0m	ENTREE DE LA POMPE	320 / 160	5.1	29.8	0.085	0.033	688 / 364	806 / 430	958 / 514	4.66
Baseline Data				433 / 223		34.2	0.03		720 / 382	817 / 436	900 / 482	1.00

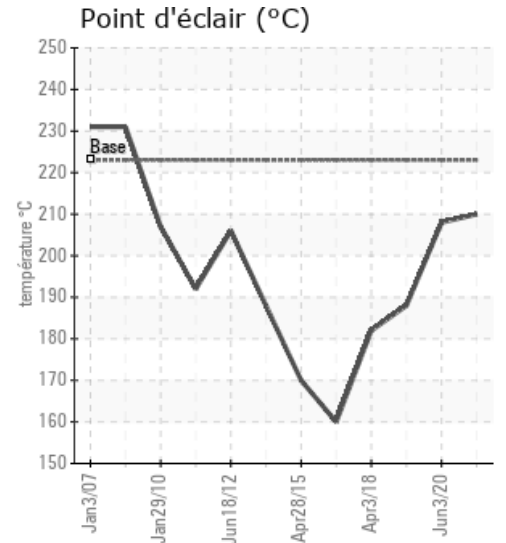
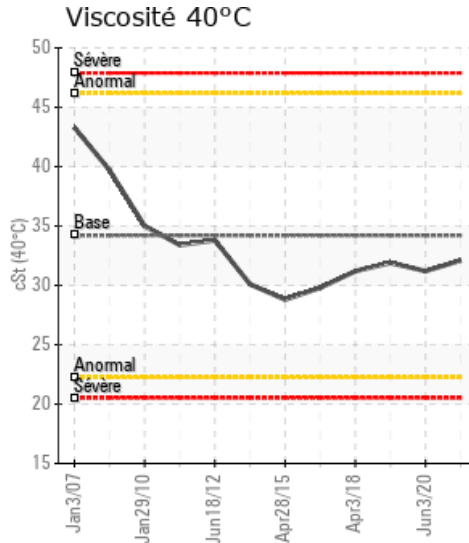
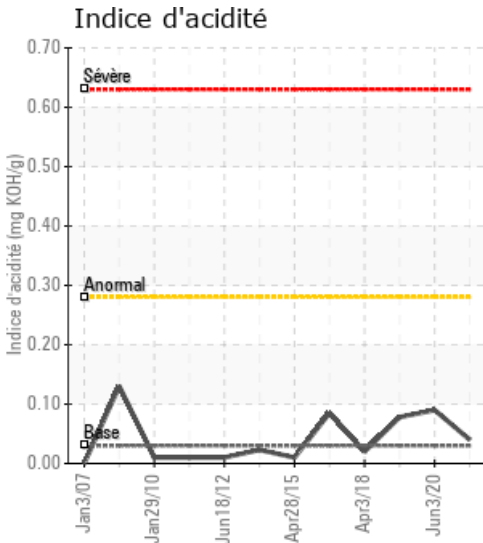

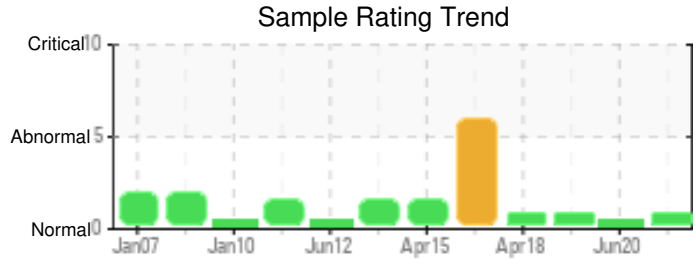
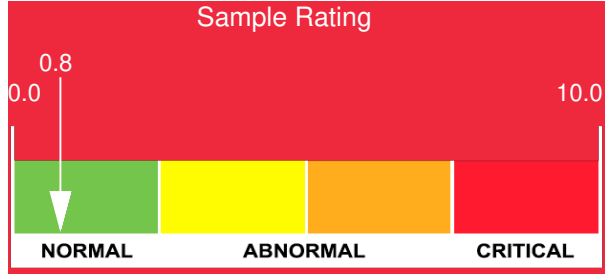

Sample Date	Iron	Chromium	Nickel	Aluminum	Copper	Lead	Tin	Cadmium	Silver	Vanadium	Silicon	Sodium	Potassium	Titanium	Molybdenum	Antimony	Manganese	Lithium	Boron	Magnesium	Calcium	Barium	Phosphorus	Zinc
03/18/21	10	0	0	1	0	0	0	0	0	0	3	0	0	0	0	0	0	0	0	0	2	0	0	0
06/03/20	3	0	0	0	0	1	0	0	0	0	0	0	0	0	0	0	0	0	0	0	0	0	0	0
09/12/18	0	0	0	0	0	6	0	0	0	0	0	0	0	0	0	0	0	0	0	0	0	0	0	0
04/03/18	0	0	0	0	0	0	0	0	0	0	0	0	0	0	0	0	0	0	0	0	0	0	0	0
05/02/17	4	0	0	0	0	11	0	0	0	0	0	1	0	0	0	0	0	0	0	0	0	0	0	0
Baseline Data			0	0						0			0	0					0				0	

Elemental analysis results (above) in parts per million (ppm). [10,000 ppm = 1.0%]

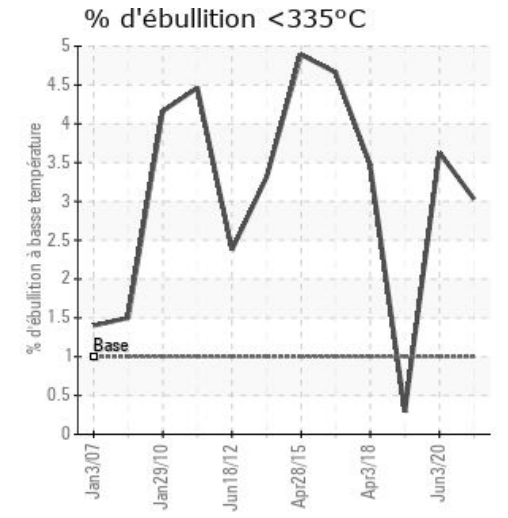
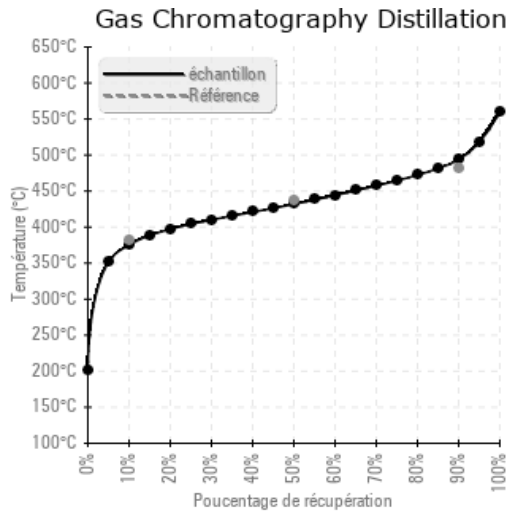
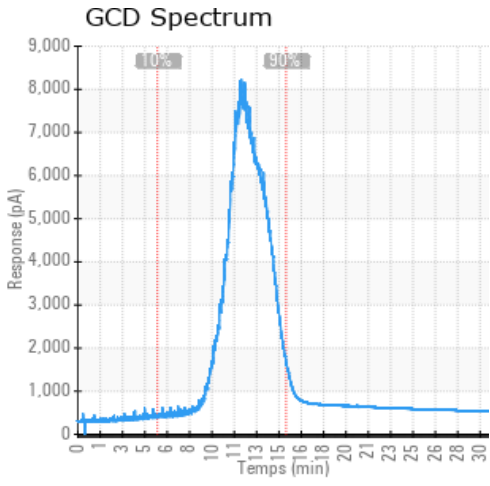

Historical Comments	
06/03/20	L'huile est OK, reprendre un échantillon à la date prévue.
09/12/18	Le point éclair est bas. Le fluide est ok pour usage continu. COC Flash Point is marginally low.
04/03/18	Le point éclair est marginalement faible, reprendre un échantillon dans 3 mois. COC Flash Point is marginally low.
05/02/17	Les Fractions Légères (GCD@10%) sont basses, une diminution des Fractions Légères engendre un abaissement du point éclair (de 160°C versus 223°C), abaisse la viscosité. Les Fractions Lourdes (GCD @90%) sont élevés, une augmentation des Fractions Lourdes engendre une augmentation de la viscosité et favorise la formation de dépôt de carbone. Il y a un début de dégradation thermique du fluide caloporteur. On note la présence de plomb dans l'échantillon.

Petro-Canada makes no representation or warranty of any kind, either express or implied, as to the accuracy or completeness of the analysis and assumes no responsibility and shall have no liability whatsoever with respect to such analysis, or a party's use of it. Petro-Canada is a division of HollyFrontier Corporation.